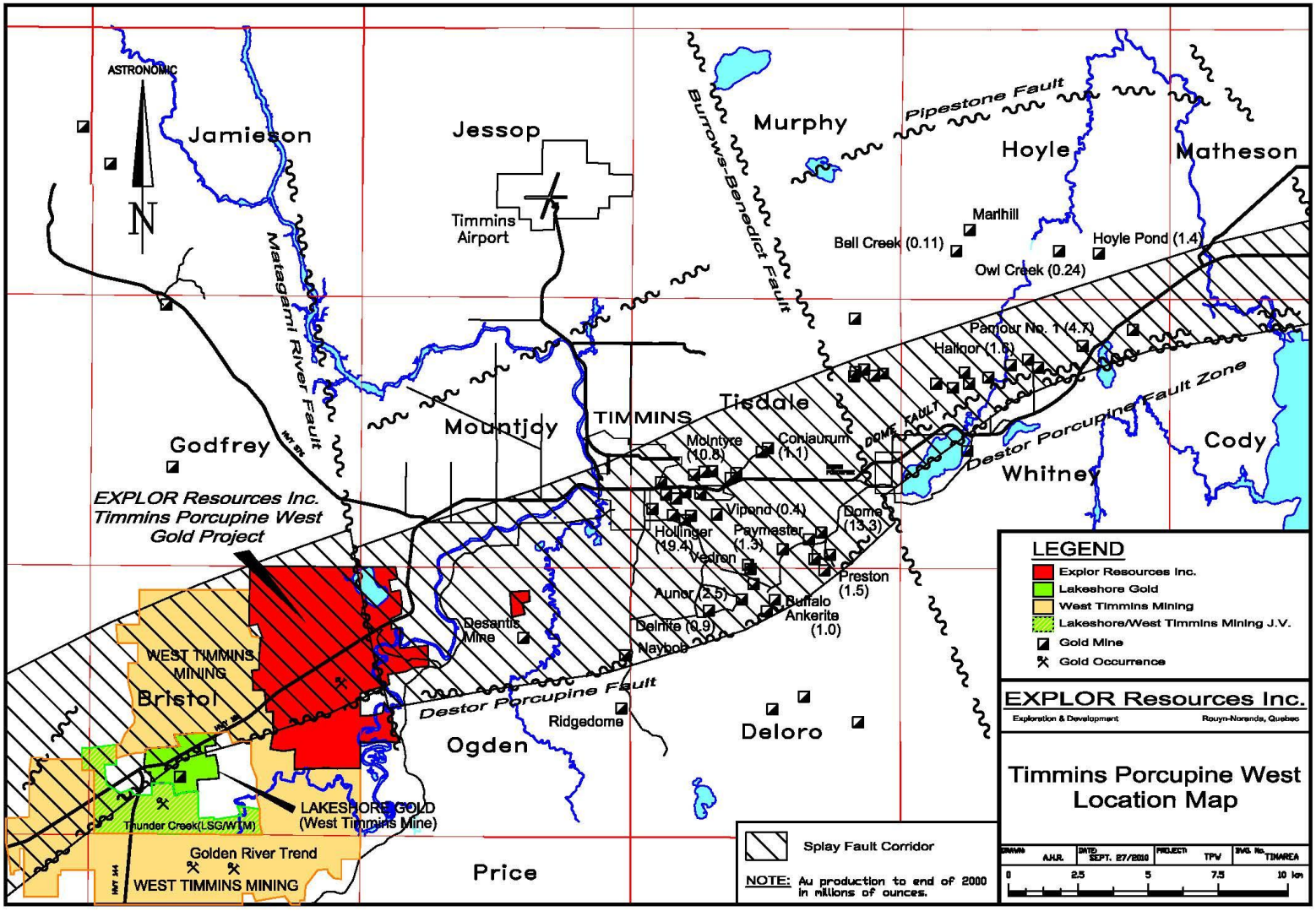

ASTRONOMIC
N
Jamieson
Jessop
Timmins Airport
Murphy
Burrows-Benedict Fault
Pipestone Fault
Hoyle
Matheson
Marlhill
Bell Creek (0.11)
Hoyle Pond (1.4)
Owl Creek (0.24)
Pamour No. 1 (4.7)
Hallnor (1.6)
Matagami River Fault
Godfrey
Mountjoy
TIMMINS
Tisdale
DOME FAULT
Destor Porcupine Fault Zone
Cody
Whitney
McIntyre (10.8)
Coniaurum (1.1)
Vipond (0.4)
Dome (13.3)
Hollinger (19.4)
Paymaster (1.3)
Vedron
Preston (1.5)
Aunor (2.5)
Buffalo Ankerite (1.0)
Delnite (0.9)
Naybob
Desantis Mine
EXPLOR Resources Inc. Timmins Porcupine West Gold Project
WEST TIMMINS MINING
Bristol
Destor Porcupine Fault
Ridgedome
Ogden
Deloro
LAKESHORE GOLD (West Timmins Mine)
Thunder Creek(LSG/WTM)
Golden River Trend
WEST TIMMINS MINING
Price
LEGEND
Explor Resources Inc.
Lakeshore Gold
West Timmins Mining
Lakeshore/West Timmins Mining J.V.
Gold Mine
Gold Occurrence
EXPLOR Resources Inc.
Exploration & Development
Rouyn-Noranda, Quebec
Timmins Porcupine West Location Map
Splay Fault Corridor
NOTE: Au production to end of 2000 in millions of ounces.
DRAWN A.H.R.
DATE SEPT. 27/2010
PROJECT TPW
DWG. No. TIMAREA
0 2.5 5 7.5 10 km