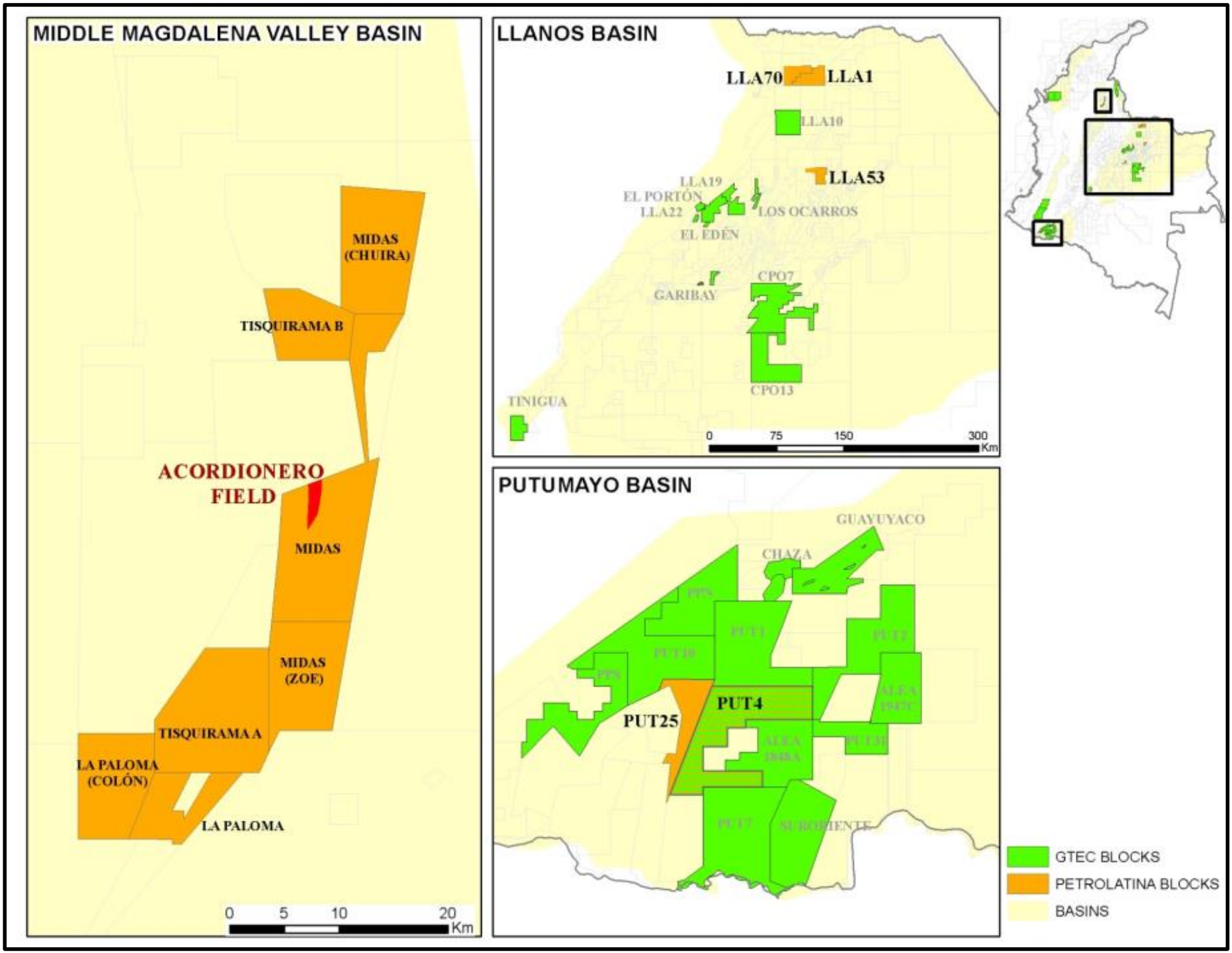

Figure 1: Gran Tierra Energy and PetroLatina's Land Position in Colombia