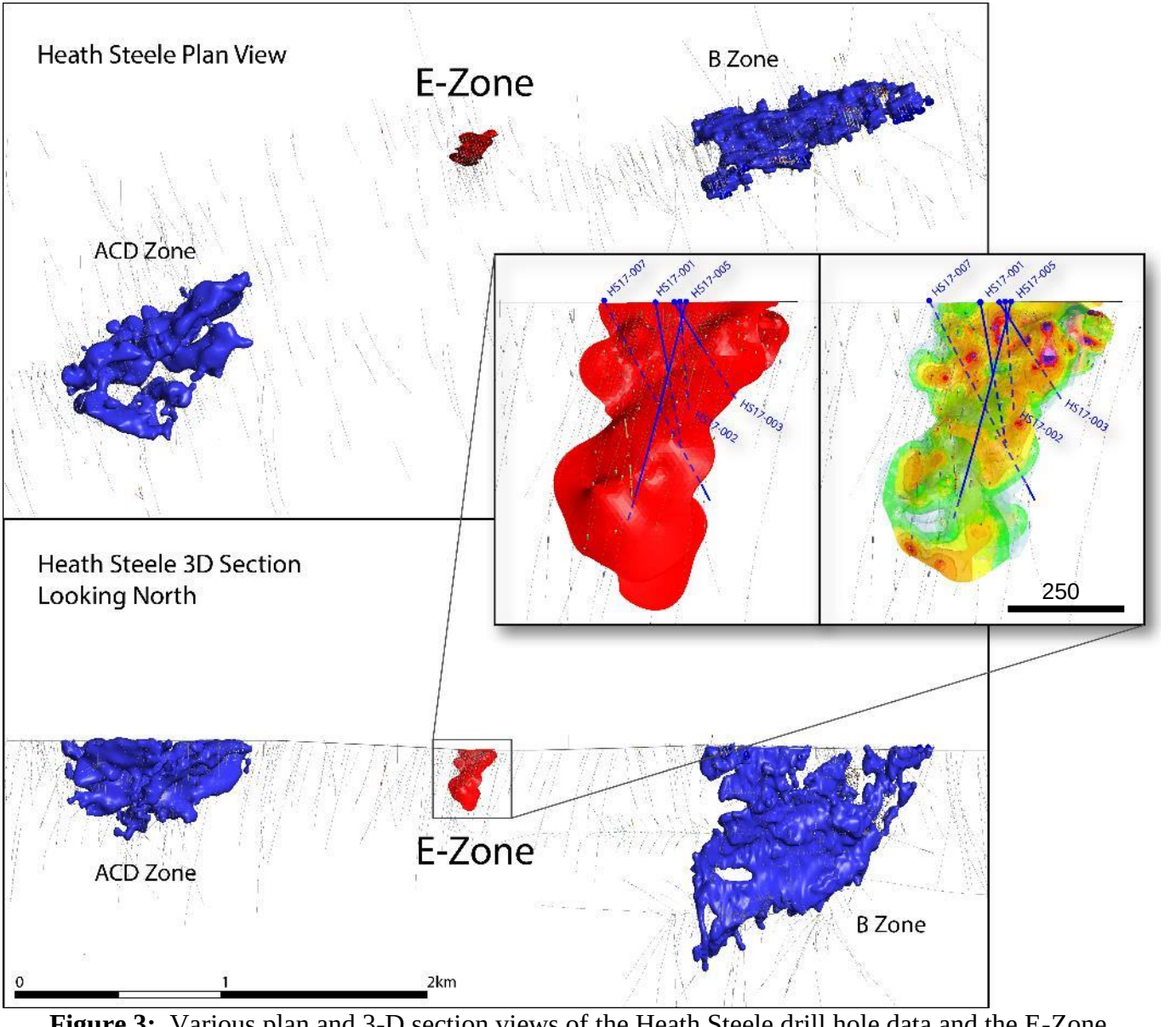

Figure 3: Various plan and 3-D section views of the Heath Steele drill hole data and the E-Zone.