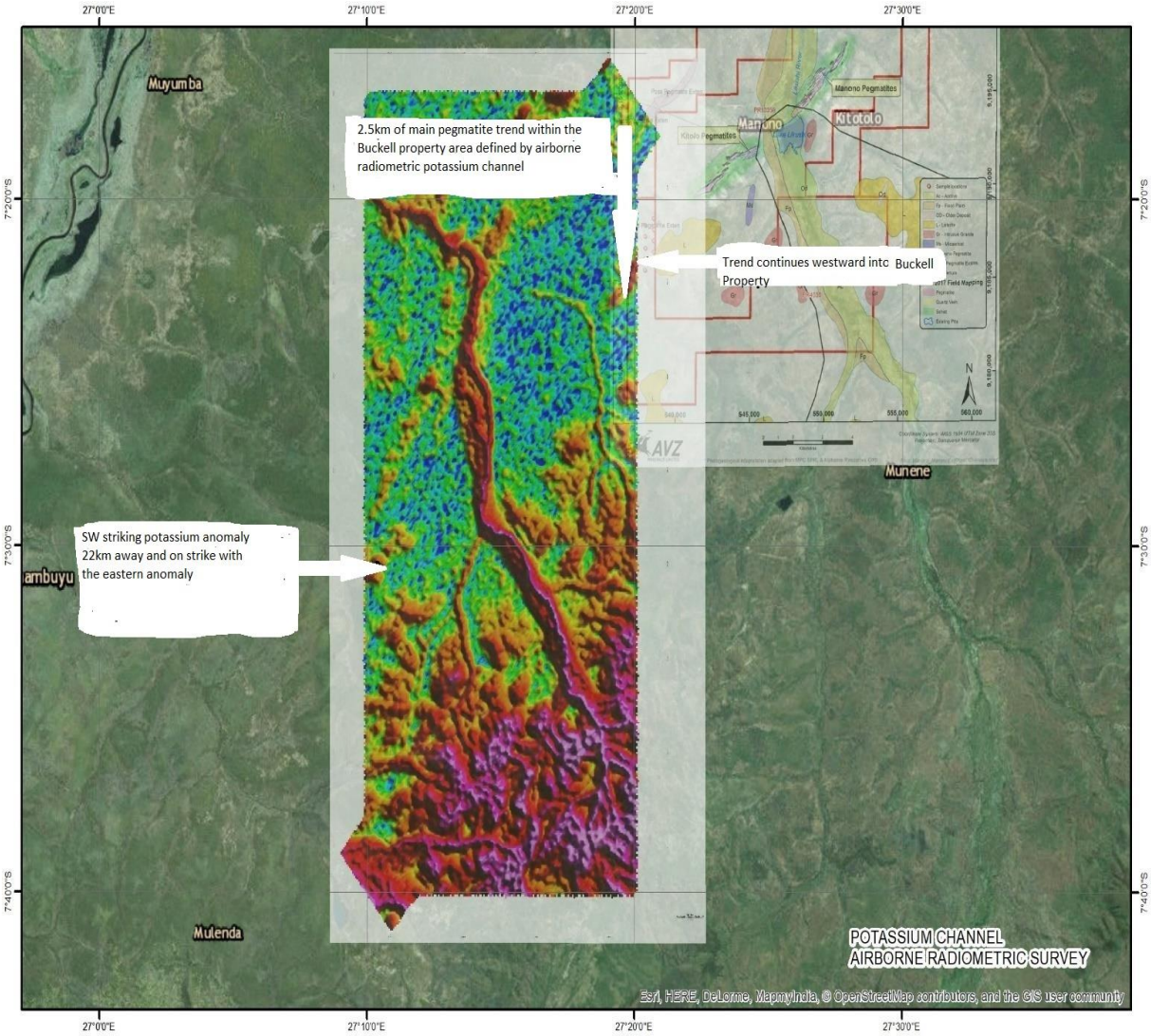
27°0'0"E
27°10'0"E
27°20'0"E
27°30'0"E
7°20'0"S
7°30'0"S
7°40'0"S
Muyumba
2.5km of main pegmatite trend within the Buckell property area defined by airborne radiometric potassium channel
Trend continues westward into Buckell Property
Manono Pegmatites
Kitotolo
Manono
Munene
SW striking potassium anomaly 22km away and on strike with the eastern anomaly
ambuyu
Mulenda
POTASSIUM CHANNEL
AIRBORNE RADIOMETRIC SURVEY
Esri, HERE, DeLorme, MapmyIndia, © OpenStreetMap contributors, and the GIS user community