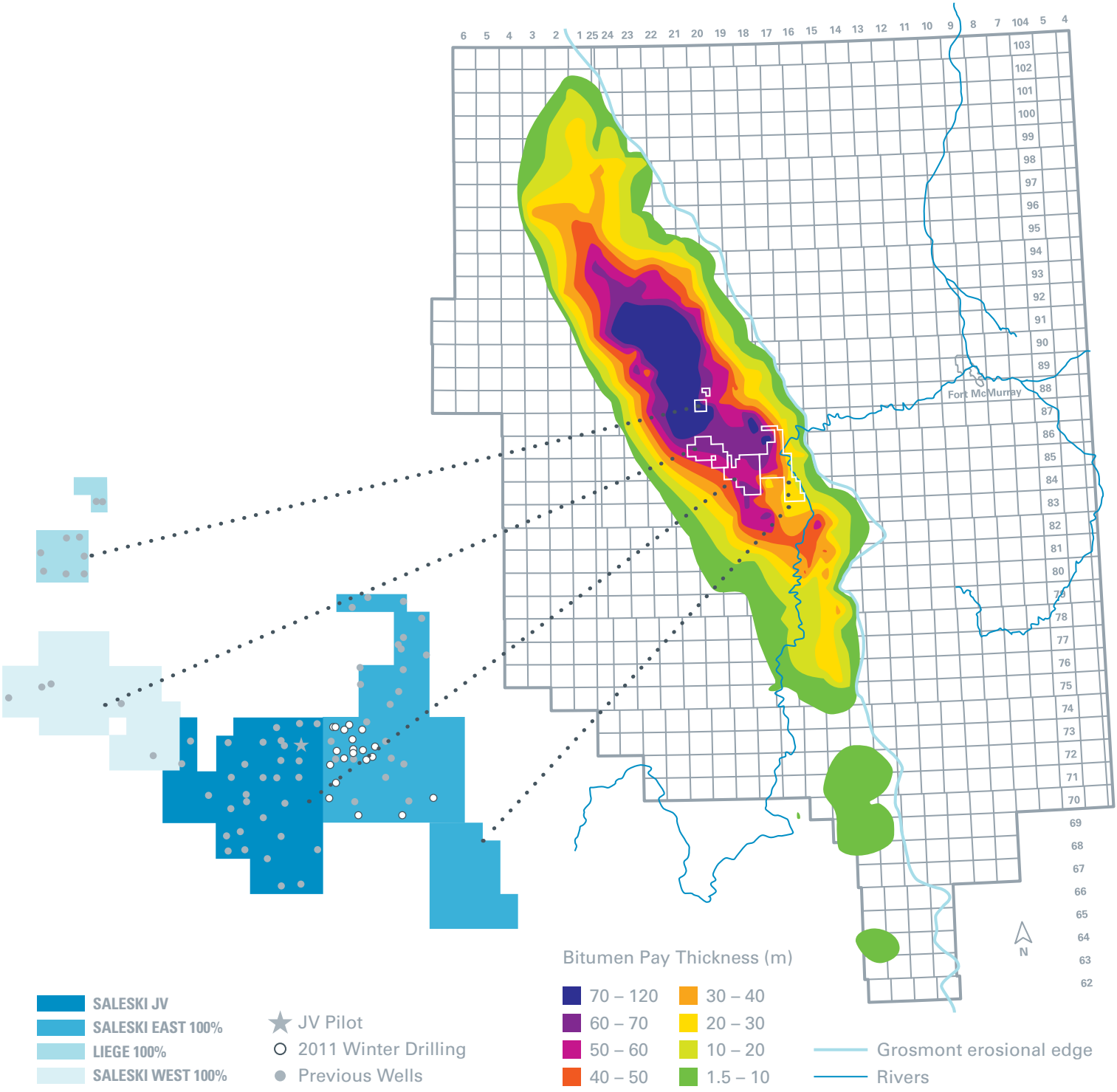
Fort McMurray
N
Bitumen Pay Thickness (m)
70 – 120
60 – 70
50 – 60
40 – 50
30 – 40
20 – 30
10 – 20
1.5 – 10
Grosmont erosional edge
Rivers
SALESKI JV
SALESKI EAST 100%
LIEGE 100%
SALESKI WEST 100%
JV Pilot
2011 Winter Drilling
Previous Wells