

Mato Bula Cross Section 19880N

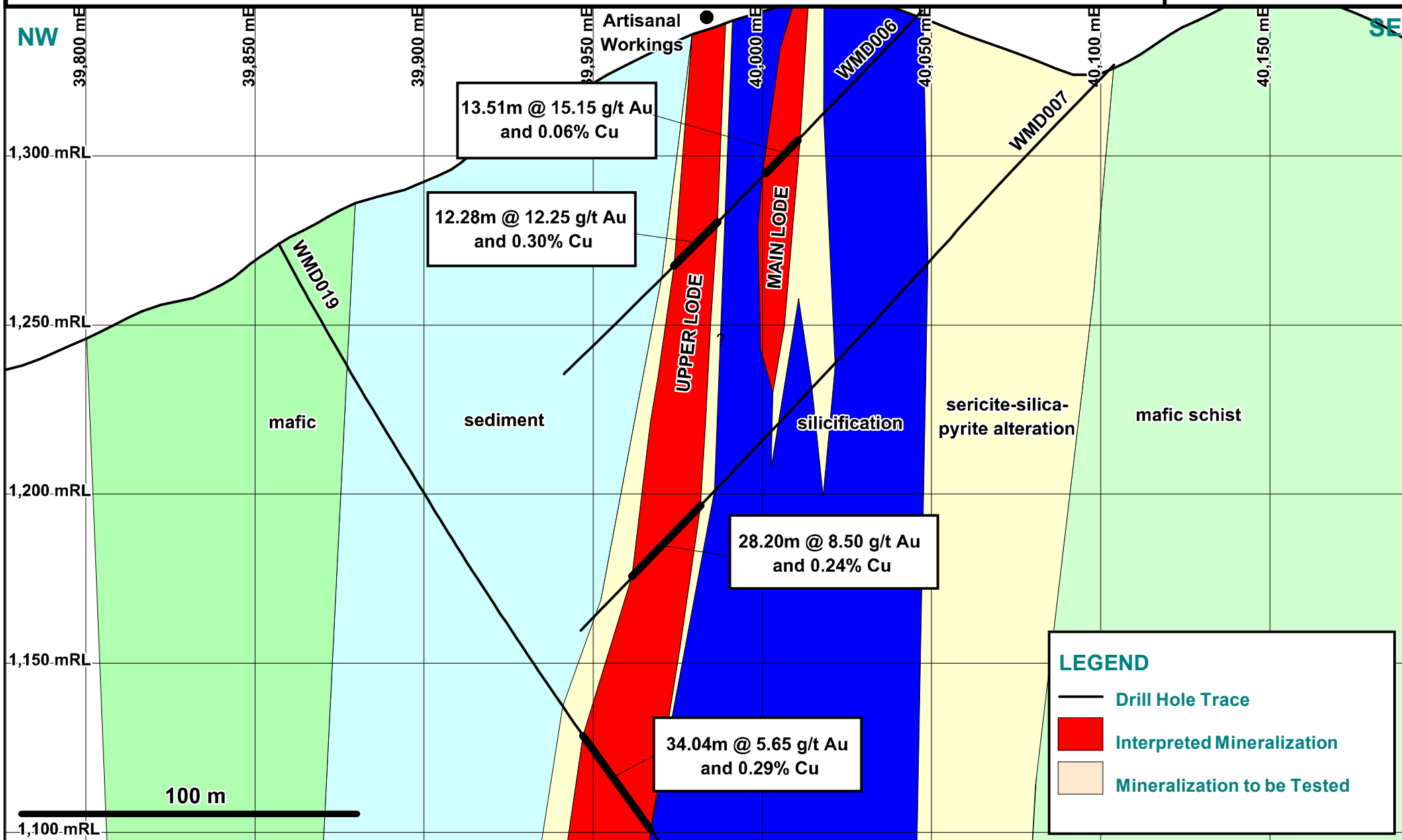

Mato Bula Drill Hole Location

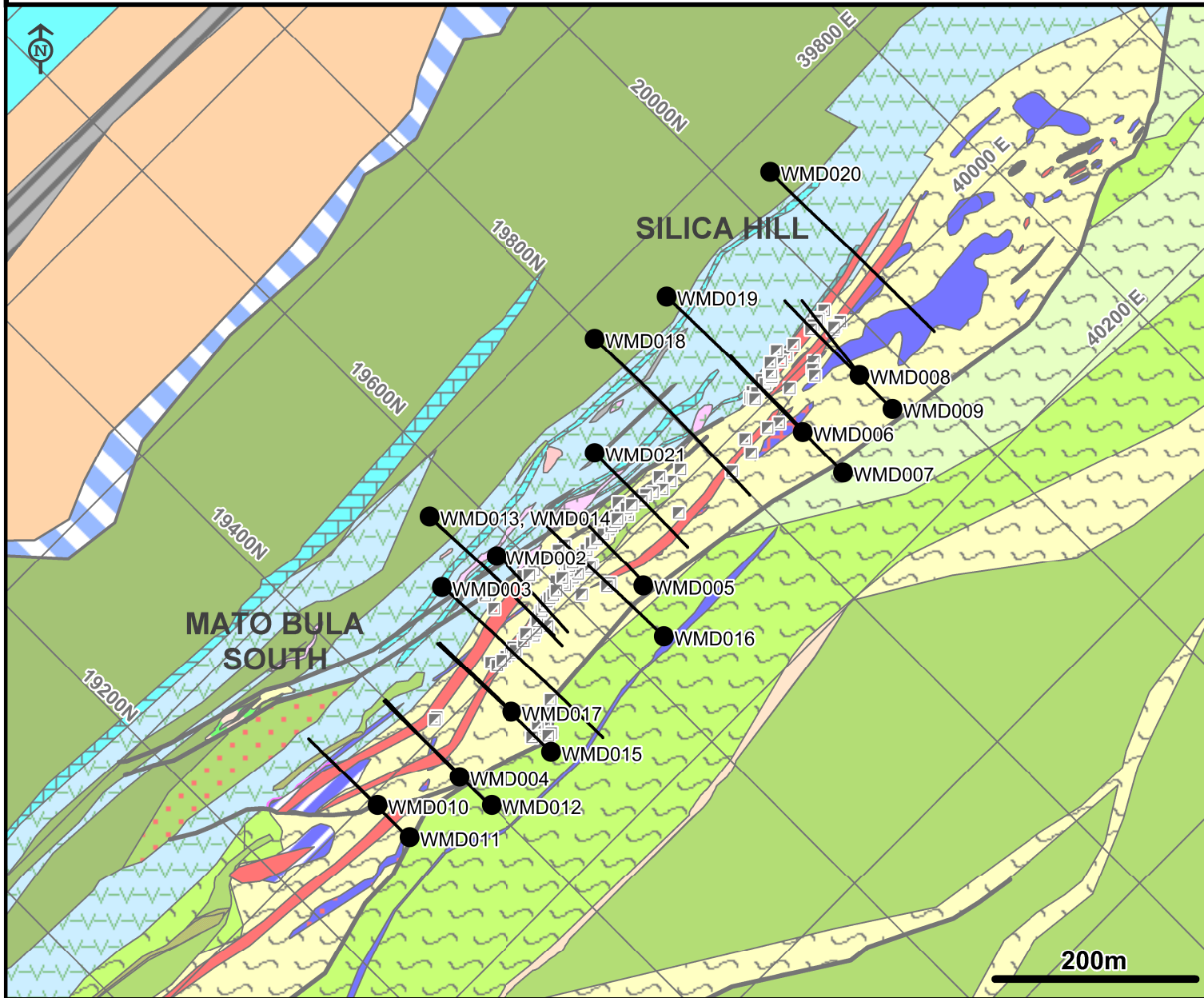

Legend

- Tertiary Basalt
- Silicification
- Sericite Silica Sulphide Alteration
- Schist - sericite
- Schist - sericite/chlorite
- Schist - chlorite/sericite
- Barite Chert
- Chert
- Sedimentary Rocks
- Limestone
- Shale and Volcaniclastic - Tuff?
- Felsic Volcanic
- Intermediate Volcanic
- Mafic
- Basalt
- Ultramafic
- Current Defined Target
- Drill Hole Collar
- Artisanal Pit or Shaft
- Fault
- Quartz Porphyry
- Granite
- Pyroxenite

**Adyabo Project, Ethiopia
Published Drill Intercepts**

Hole ID		From (m)	To (m)	Interval (m)*	Copper %	Gold g/t	Silver g/t	Zinc %	Local Azimuth	Dip	Prospect
WMD001		53.80	71.15	17.35	1.65	0.40	5	0.10	88	-46	Mato Bula North
	including	59.60	71.15	11.55	2.05	0.47	5	0.11			
WMD002		40.42	57.14	16.72	0.59	0.75	3	0.18	90	-45	Mato Bula
	including	48.33	57.14	8.81	0.94	0.96	2	0.09			
		92.14	97.14	5.00	0.92	8.77	1	0.03			
WMD003	including	92.14	95.14	3.00	1.36	12.84	2	0.02	88	-46	Mato Bula
		70.71	72.59	1.88	0.43	4.44	3	0.07			
WMD004		124.90	128.00	3.10	1.10	4.25	1	0.00	269	-45	Mato Bula
		56.05	73.62	17.57	1.05	4.20	1	0.00			
	including	60.72	73.62	12.90	1.34	5.57	2	0.00			
		127.10	135.30	8.20	0.73	4.90	10	0.21			
WMD005	including	127.10	132.85	5.75	0.94	6.40	11	0.23	272	-46	Mato Bula
		82.48	89.09	6.61	0.26	5.30	0	0.02			
WMD006		53.31	66.82	13.51	0.06	15.15	1	0.00	271	-47	Mato Bula
	including	64.45	65.15	0.70	0.04	284.50	17	0.02			
		86.20	98.48	12.28	0.30	12.25	1	0.00			
	including	93.19	98.48	5.29	0.30	22.33	1	0.00			
WMD007		179.75	207.95	28.20	0.24	8.50	2	0.00	274	-46	Mato Bula
	including	189.25	206.80	17.55	0.27	13.18	2	0.01			
	and including	195.80	206.80	11.00	0.35	19.55	3	0.01			
WMD008		77.20	105.00	27.80	0.07	1.81	0	0.00	279	-50	Mato Bula
	including	94.60	98.60	4.00	0.04	5.75	0	0.00			
WMD009		164.20	179.07	14.87	0.04	4.49	0	0.00	273	-48	Mato Bula
	including	166.40	174.30	7.90	0.05	7.95	1	0.00			
WMD010	No Significant Results								272	-46	Mato Bula
WMD011		97.40	101.45	4.05	0.51	1.24	1	0.00	274	-45	Mato Bula
		126.25	140.23	13.98	0.74	2.28	9	0.53			
	including	131.45	136.88	5.43	0.82	4.88	11	0.43			
WMD012		105.62	118.60	12.98	0.87	4.40	0	0.00	272	-45	Mato Bula
	including	105.62	108.72	3.10	3.05	17.08	2	0.00			
		141.40	142.40	1.00	0.08	14.60	0	0.00			
		177.63	183.17	5.54	0.34	0.68	4	0.71			
WMD013		153.79	160.10	6.31	0.48	1.71	0	0.04	88	-45	Mato Bula
	including	158.32	160.10	1.78	0.62	4.17	0	0.02			
		203.70	207.65	3.95	0.37	3.54	1	0.03			
WMD014		220.18	221.08	0.90	0.73	0.88	0	0.00	90	-60	Mato Bula
		231.70	233.20	1.50	0.35	0.61	0	0.00			
		261.15	263.50	2.35	0.61	4.23	0	0.00			
WMD015		126.75	129.50	2.75	0.82	0.83	0	0.00	269	-48	Mato Bula
		189.10	196.95	7.85	0.41	0.44	1	0.06			
WMD016		165.85	170.14	4.29	0.61	8.06	0	0.01	270	-50	Mato Bula
		182.85	183.85	1.00	0.92	0.48	0	0.00			
WMD017		55.00	57.70	2.70	0.26	0.49	0	0.00	270	-46	Mato Bula
WMD018		186.90	193.30	6.40	1.70	1.33	8.00	0.18	90	-47	Mato Bula
	including	189.40	192.60	3.20	2.85	1.66	13.00	0.28			
WMD019		171.13	205.17	34.04	0.29	5.65	1.00	0.00	89	-62	Mato Bula
	including	171.98	189.46	17.48	0.43	9.50	2.00	0.01			
WMD020	No Significant Results								90	-50	Mato Bula
WMD021		114.73	115.53	0.80	0.02	4.25	3.00	0.02	90	-48	Mato Bula
		156.39	159.57	3.18	0.12	1.11	0.00	0.00			
AD001		15.10	22.60	7.50	0.00	2.04	0	0.00	330	-45	Adi Gozomo
ADD001		41.30	60.83	19.53	0.10	3.51	2	0.12	90	-47	Da Tambuk
ADD002		52.75	64.75	12.00	0.32	17.34	4	0.07	91	-44	Da Tambuk
	including	52.75	57.75	5.00	0.59	40.97	7	0.06			
ADD003		83.42	86.42	3.00	0.02	4.20	4	0.13	90	-48	Da Tambuk
ADD004		86.21	95.90	9.69	0.26	3.96	2	0.09	90	-46	Da Tambuk
	including	87.21	89.21	2.00	0.09	13.25	3	0.19			

* Intervals stated are 60-100% true thickness.

Adyabo Project, Ethiopia Published Trench Results

Trench ID		From (m)	To (m)	Interval (m)	Copper %	Gold g/t	Silver g/t	Lead %	Prospect
WST001		24.00	25.00	1.00	0.00	2.81	0	0.00	Mato Bula
WST002		7.90	18.00	10.10	0.04	1.99	0	0.01	Mato Bula
WST003		8.00	18.00	10.00	0.05	1.68	0	0.02	Mato Bula
		45.00	53.00	8.00	0.01	1.23	0	0.00	
WST004		No Significant Results							Mato Bula
WST005		No Significant Results							Mato Bula
WST006		32.00	52.00	20.00	0.06	0.66	0	0.01	Mato Bula
		64.00	75.00	11.00	0.00	1.19	0	0.00	
WST007		85.00	96.00	11.00	0.00	3.31	0	0.00	Mato Bula
	including	90.00	92.00	2.00	0.00	15.59	0	0.00	
WST008		0.00	9.00	9.00	0.87	0.20	0	0.02	Mato Bula
	including	0.00	2.00	2.00	1.84	0.00	0	0.00	
WST009		No Significant Results							Mato Bula
WST010		No Significant Results							Mato Bula
WST011		No Significant Results							Mato Bula
WST012		29.00	36.00	7.00	0.01	0.70	0	0.00	Mato Bula
WST013		No Significant Results							Mato Bula
WST014		No Significant Results							Mato Bula
WST015		No Significant Results							Mato Bula
WST016		46.00	48.00	2.00	0.12	2.56	0	0.00	Hanbassa
		68.00	69.00	1.00	0.10	3.02	1	0.00	
WST017		114.00	118.00	4.00	0.29	7.37	2	0.00	Hanbassa
WST018		No Significant Results							Hanbassa
WST019		31.00	38.00	7.00	0.22	0.72	0	0.00	Hanbassa
		35.00	38.00	3.00	0.37	1.29	0	0.00	
WST020		73.00	76.00	3.00	0.48	1.65	1	0.00	Hanbassa
WST021		34.00	36.00	2.00		4.19			Mugnae Andi
Unnamed		No Significant Results							Mugnae Andi
AT0001		No Significant Results							Sentraley
AT0002		No Significant Results							Sentraley
AT0003		12.00	16.00	4.00	0.01	0.63	0	0.00	Sentraley
ADT004		33.00	49.00	16.00	0.02	3.96	0	0.01	Da Tambuk
	including	41.00	45.00	4.00	0.04	14.53	1	0.02	
ADT005		20	38	18	0.01	0.43	0	0.01	Da Tambuk
ADT006		No Significant Results							Zagar
ADT007		No Significant Results							Zagar
ADT008		No Significant Results							Zagar
ADT009		No Significant Results							Sentraley
ADT011		42.00	48.00	6.00		0.67			Da Tambuk
ADT012		16.00	23.00	7.00		1.80			Da Tambuk
ADT013		60.00	65.00	5.00		0.29			Da Tambuk
		84.00	90.00	6.00		0.48			
ADT014		0.00	8.00	8.00		0.38			Da Tambuk
ADT015		No Significant Results							Da Tambuk
ADT010		20.00	22.00	2.00		2.70			Adi Gozomo E

Initial prospect trench values use a 0.3 gram/tonne cut-off. Trench values may be revised to a 0.1 gram/tonne cut-off (*shown in italics*) if proven significant by more detailed exploration results.

Harvest Project, Ethiopia Published Trench Results

Trench ID		From (m)	To (m)	Interval (m)	Copper %	Gold g/t	Silver g/t	Lead %	Prospect
TKT001		4.00	43.00	39.00	0.38	0.45	4	0.11	VTEM09
	including	32.30	36.30	4.00	0.38	4.03	43	1.01	
		70.00	81.30	11.30	0.07	0.44	6	0.10	
TKT002		0.00	74.85	74.85	0.43	0.64	4	0.10	VTEM09
	including	50.85	60.85	10.00	0.84	4.50	26	0.67	
	and including	51.85	56.85	5.00	0.65	7.27	45	1.14	
TKT003		61.00	63.00	2.00	0.21	9.58	161	0.78	VTEM09
TKT004		No Significant Results							VTEM09
TKT005		No Significant Results							Ruwa Ruwa
TKT006		No Significant Results							Ruwa Ruwa
TKT007		No Significant Results							Ruwa Ruwa
TT1		19.00	22.00	3.00	0.00	2.92	0	0.00	Adi Goshu
TT2		0.00	5.00	5.00	0.00	2.93	0	0.00	Adi Goshu
TT3		No Significant Results							Adi Goshu
OxiT01		68.00	83.00	15.00		2.67			Terakimti
OxiT02		52.00	64.00	12.00		1.59			Terakimti
OxiT03		32.00	36.00	4.00		0.88			Terakimti
OxiT04		34.00	37.00	3.00		3.50			Terakimti
		43.00	45.50	2.50		3.35			
OxiT05		16.00	35.00	19.00		10.51			Terakimti
OxiT06		51.00	57.00	6.00		1.93			Terakimti
OxiT07		8.00	20.00	12.00		0.74			Terakimti
OxiT10		22.00	40.00	18.00		5.76			Terakimti
OxiT11		No Significant Results							Terakimti
OxiT12		No Significant Results							Terakimti
OxiT13		No Significant Results							Terakimti
OxiT14		14.00	22.00	8.00		2.14			Terakimti
HMT001		No Significant Results							HC02
HMT002		12.00	16.00	4.00		0.79			HC03
IGT001		23.30	31.30	8.00		1.29			Widak
IGT002		2.00	50.00	48.00		3.06			Widak
	including	2.00	36.00	34.00		4.03			
	including	12.00	20.00	8.00		11.11			
IGT003*		0.00	12.00	12.00		2.72			Igub
TR03		No Significant Results							Hungry Hill E
TR06		No Significant Results							Hagere Selam
TR07		10.00	12.00	2.00		3.47			Adi Goshu
		26.00	28.00	2.00		1.10			
TR09		No Significant Results							VTEM11

* Previously reported as no significant results.