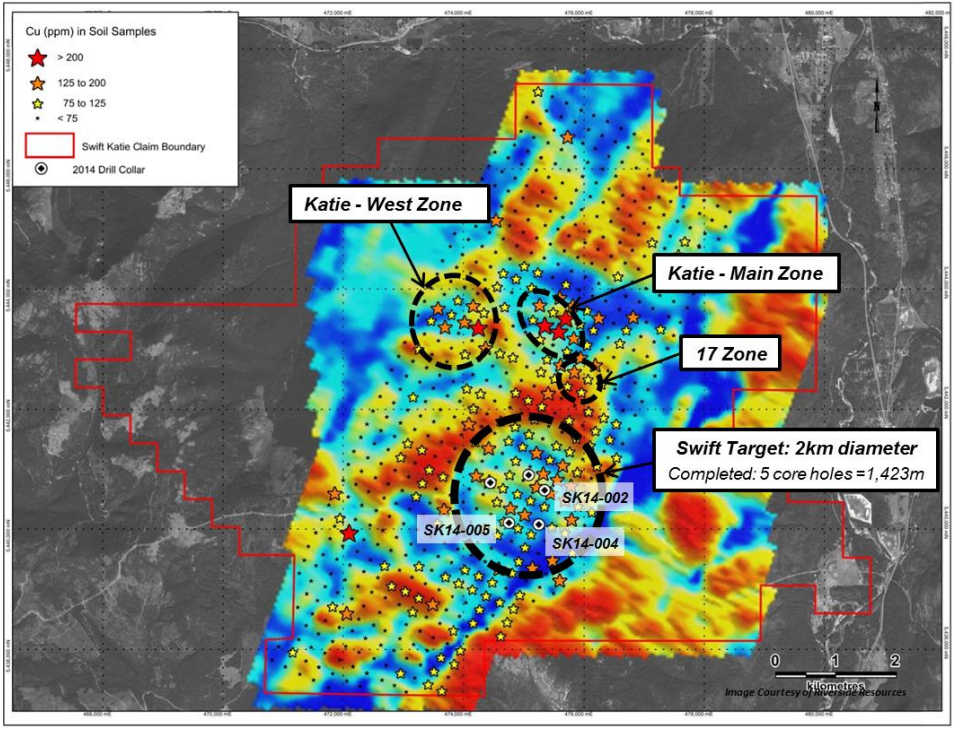

Figure: Drill hole locations, airborne resistivity and copper soil anomalies at the Swift Katie Project