

-  ALTERATION ZONE
-  MINERALIZATION

## Section Longitudinale 257 Longitudinal Section Mines Virginia - Project Coulon Project

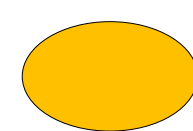
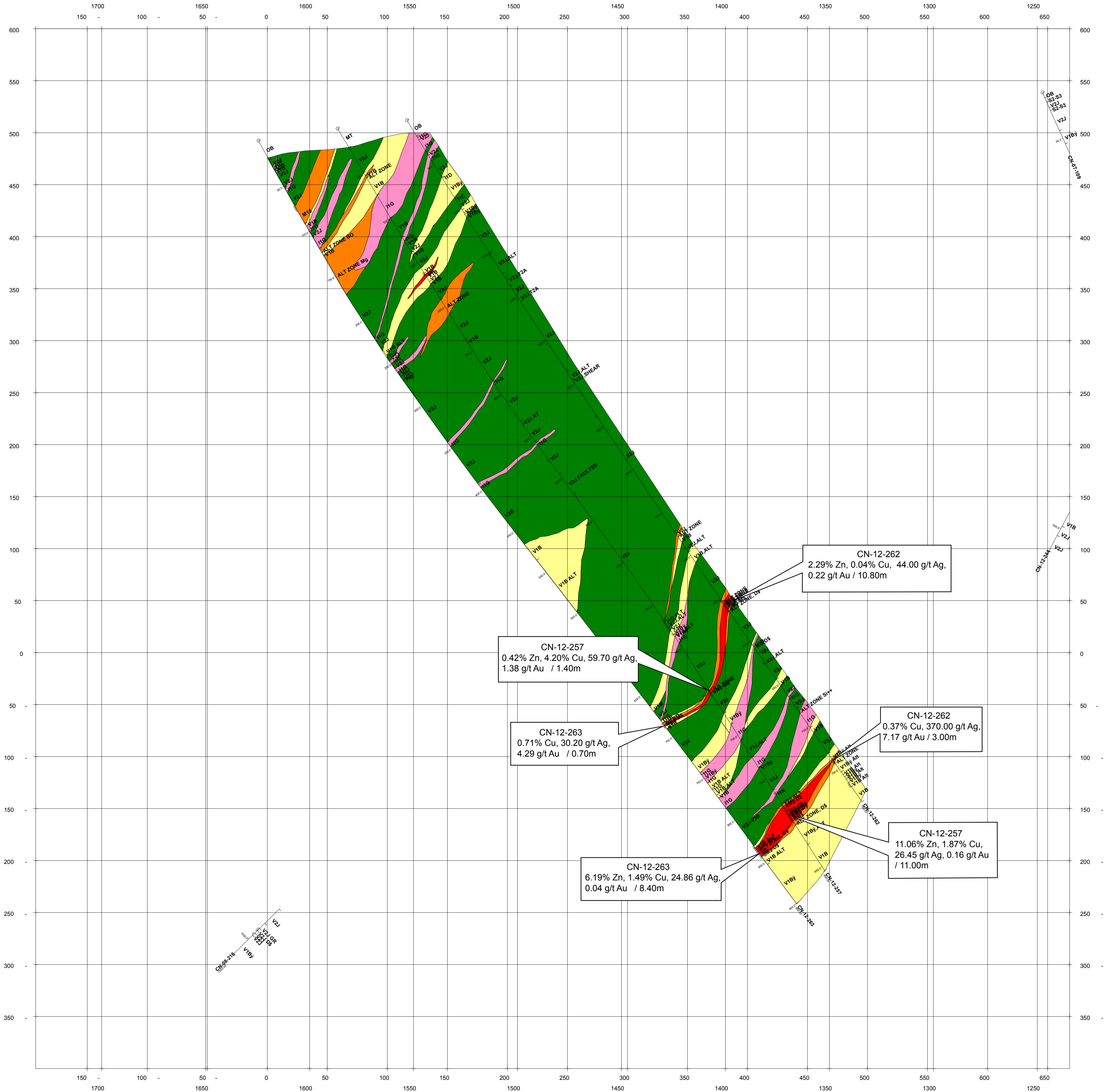
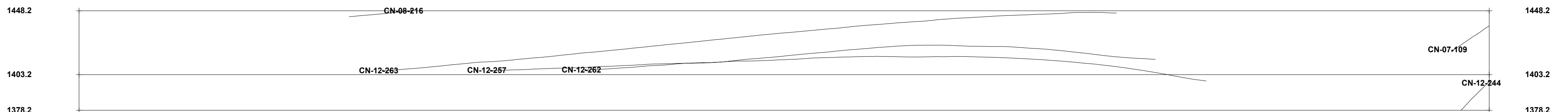
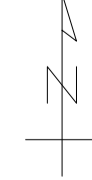
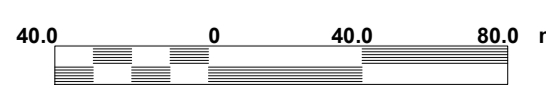

|   |                   |      |   |
|---|-------------------|------|---|
|  | DRAWN BY          | DATE | <b>MINES VIRGINIA</b>                                       |
|   | REVISOR BY        | DATE |   |
|  | SCALE 1:2000      |      | <b>Winter 2012 Drilling Campaign<br/>Section 1700N-138W</b> |
|   | DWG L43-1700N138W |      |   |

MINES VIRGINIA INC. / VIRGINIA MINES INC.  
PROPRIÉTÉ LA GRANDE SUD PROPERTY  
ZONE 32 - Section Longitudinale Composite / Longitudinale Composite Section

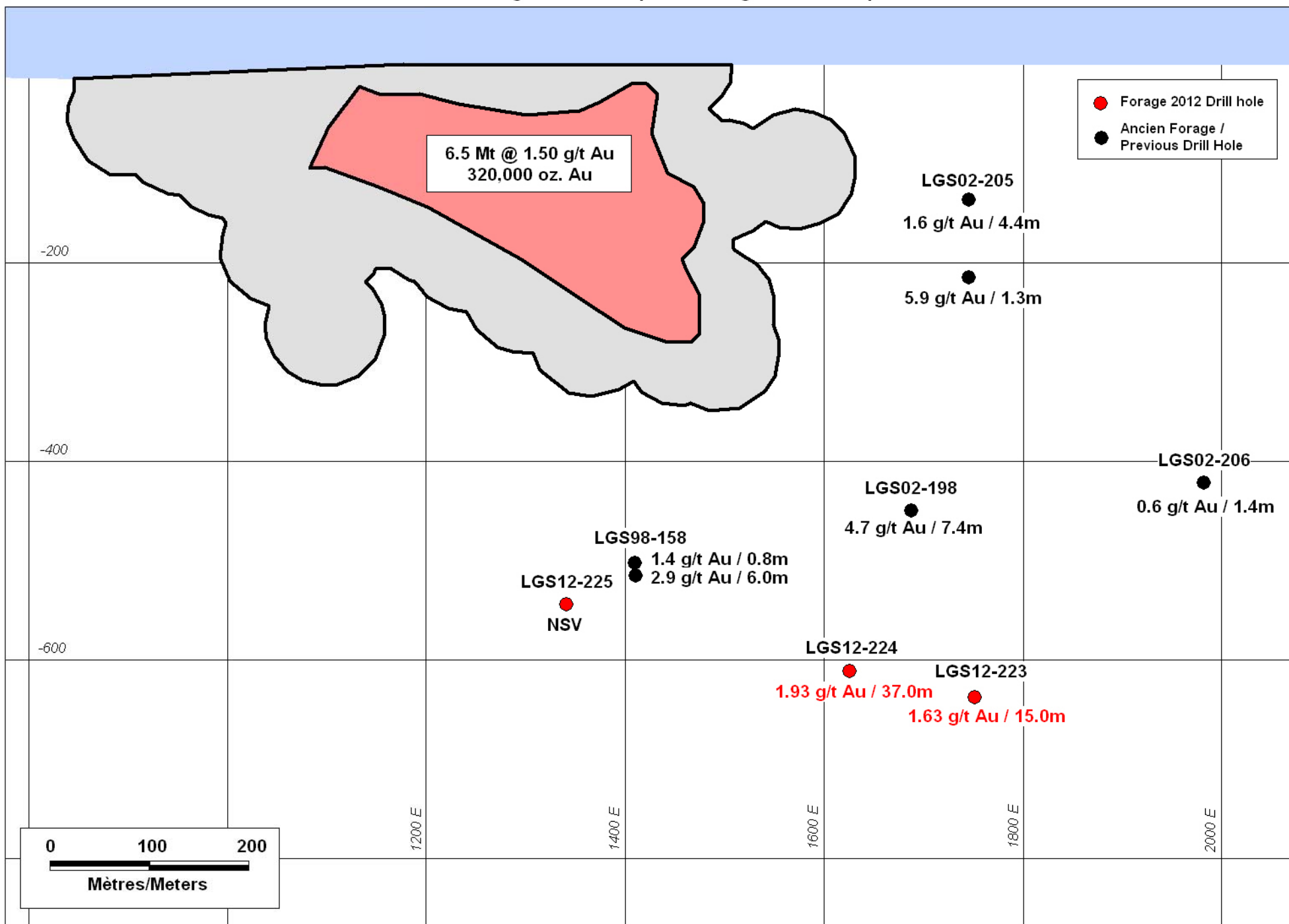

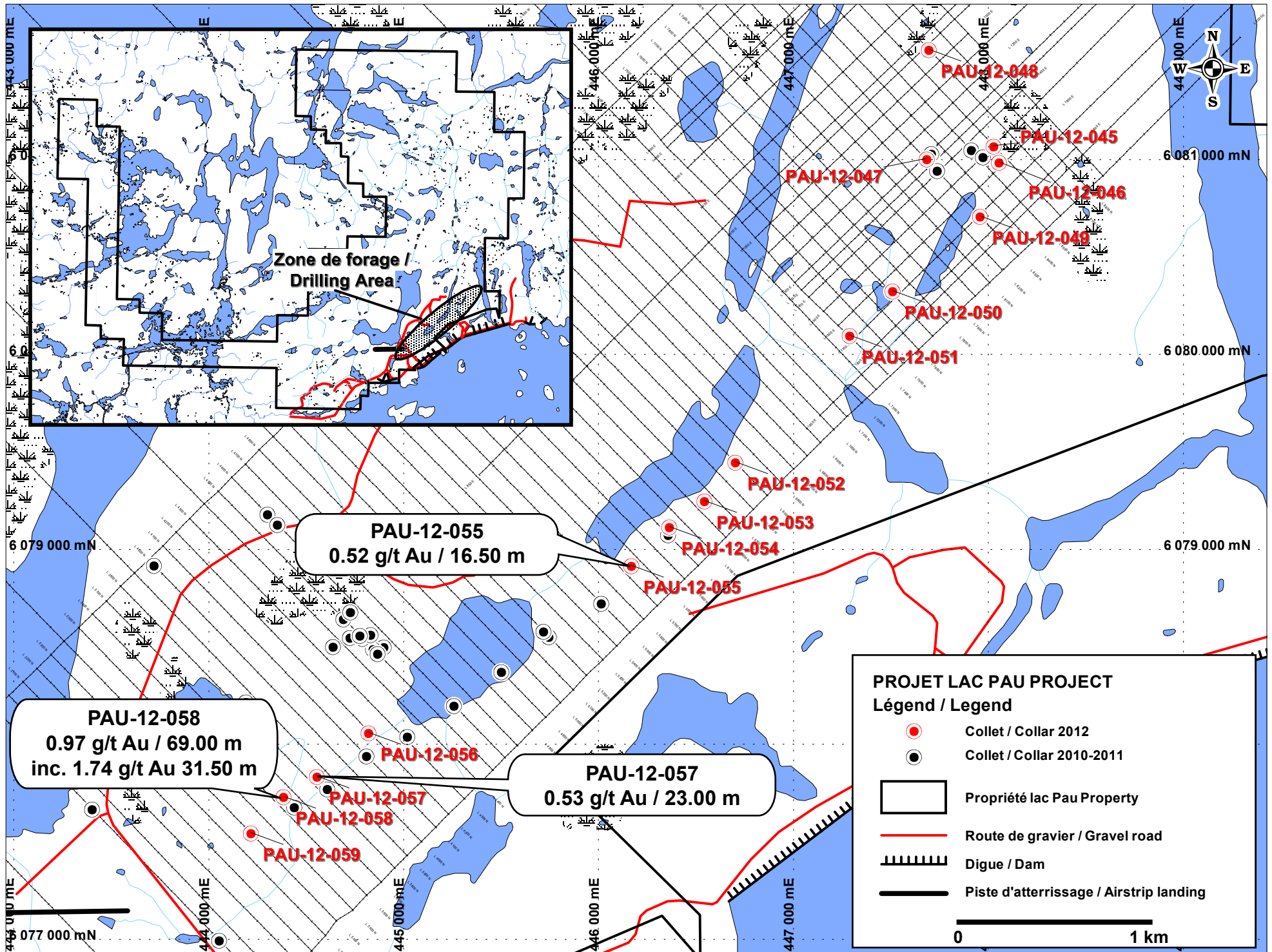



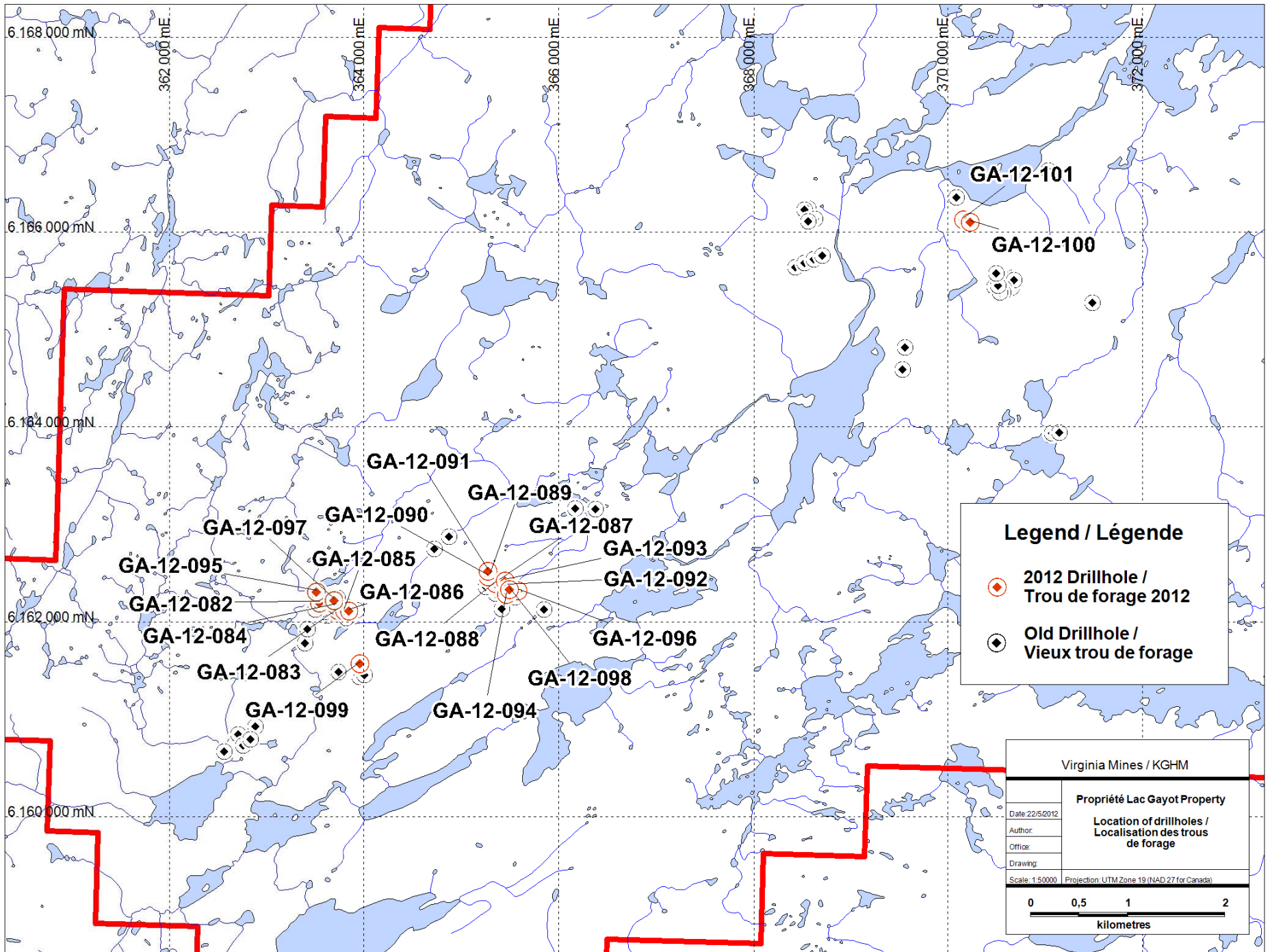

**Legend / Légende**

- ◆ 2012 Drillhole / Trou de forage 2012
- ◆ Old Drillhole / Vieux trou de forage

|                                     |  |
|-------------------------------------|--|
| Virginia Mines / KGHM               |  |
| <b>Propriété Lac Gayot Property</b> |  |
| Date: 22/5/2012                     | <b>Location of drillholes / Localisation des trous de forage</b> |
| Author:                             |  |
| Office:                             |  |
| Drawing:                            |  |
| Scale: 1:50000                      | Projection: UTM Zone 19 (NAD 27 for Canada)                      |
|                                     |  |

## RÉSULTATS DE LA CAMPAGNE DE FORAGE HIVER 2012/ RESULTS OF THE WINTER 2012 DRILL PROGRAM

| Forage Hole                         | Ligne Line | Station | Azimut | Dip | Longueur Length |      | De From            | A To   | Longueur Length | Épaisseur vraie True Thickness | Zn %  | Cu % | Pb % | Ag g/t | Au g/t |
|-------------------------------------|------------|---------|--------|-----|-----------------|------|--------------------|--------|-----------------|--------------------------------|-------|------|------|--------|--------|
| <b>GRILLE PRINCIPALE/ MAIN GRID</b> |            |         |        |     |                 |      |                    |        |                 |                                |       |      |      |        |        |
| <b>Secteur 242 Area</b>             |            |         |        |     |                 |      |                    |        |                 |                                |       |      |      |        |        |
| CN-12-242                           | 11+31N     | 1+08W   | N130   | -56 | 645             |      | 562.50             | 564.00 | 1.50            | 1.50                           | 0.03  | 0.70 | 0.01 | 11.80  | 0.64   |
|                                     |            |         |        |     |                 |      | 569.30             | 580.60 | 11.30           | 11.30                          | 0.19  | 0.63 | 0.02 | 8.06   | 0.13   |
|                                     |            |         |        |     |                 |      | 583.70             | 594.90 | 11.20           | 11.20                          | 0.72  | 2.05 | 0.03 | 20.80  | 0.19   |
| CN-12-248                           | 11+79N     | 1+64W   | N130   | -57 | 702             |      | 620.85             | 622.00 | 1.15            | 1.15                           | 1.24  | 0.40 | 0.01 | 3.60   | 0.05   |
| CN-12-249                           | 10+97N     | 1+84W   | N130   | -56 | 669             |      | 600.30             | 600.50 | 0.20            | 0.20                           | 0.32  | 2.89 | 0.00 | 33.10  | 0.14   |
| CN-12-260                           | 11+94N     | 0+78W   | N125   | -56 | 624             |      | 568.00             | 569.40 | 1.40            | 1.40                           | 3.12  | 2.38 | 0.02 | 21.09  | 0.16   |
| <b>Lentille 257 Lens</b>            |            |         |        |     |                 |      |                    |        |                 |                                |       |      |      |        |        |
| CN-12-257                           | 15+89N     | 0+60E   | N118   | -59 | 855             |      | 162.10             | 163.50 | 1.40            | 1.35                           | 0.36  | 0.03 | 0.15 | 37.51  | 0.01   |
|                                     |            |         |        |     |                 |      | 649.80             | 651.20 | 1.40            | 1.35                           | 0.42  | 4.20 | 0.02 | 59.70  | 1.38   |
|                                     |            |         |        |     |                 |      | 787.10             | 798.10 | 11.00           | 11.00                          | 11.06 | 1.87 | 0.03 | 26.45  | 0.16   |
| CN-12-262                           | 15+56N     | 1+18E   | N118   | -59 | 789             |      | 554.00             | 564.80 | 10.80           | 8.70                           | 2.29  | 0.04 | 0.38 | 44.00  | 0.22   |
|                                     |            |         |        |     |                 | inc. | 556.80             | 560.90 | 4.10            | 3.30                           | 4.46  | 0.05 | 0.57 | 37.46  | 0.08   |
|                                     |            |         |        |     |                 |      | 625.40             | 625.80 | 0.40            | -                              | 9.35  | 0.06 | 1.78 | 62.60  | 0.09   |
|                                     |            |         |        |     |                 |      | 740.60             | 743.60 | 3.00            | 3.00                           | 0.02  | 0.37 | 0.64 | 370.00 | 7.17   |
| CN-12-263                           | 16+27N     | 0+06W   | N118   | -61 | 900             |      | 686.30             | 687.00 | 0.70            | 0.45                           | 0.10  | 0.71 | 0.12 | 30.20  | 4.29   |
|                                     |            |         |        |     |                 |      | 833.60             | 842.00 | 8.40            | 8.40                           | 6.19  | 1.49 | 0.07 | 24.86  | 0.04   |
| CN-12-264                           | 16+43N     | 0+87E   | N118   | -59 | 63              |      | annulé / cancelled |        |                 |                                |       |      |      |        |        |
| CN-12-264B                          | 16+44N     | 0+84E   | N117   | -59 | 849             |      | 618.20             | 622.00 | 3.80            | 2.50                           | 0.08  | 0.15 | 0.05 | 34.81  | 0.02   |
|                                     |            |         |        |     |                 |      | 807.45             | 808.70 | 1.25            | 1.25                           | 0.08  | 1.03 | 0.01 | 22.33  | 0.41   |
| CN-12-265                           | 15+38N     | 0+29E   | N118   | -59 | 873             |      | 766.00             | 771.00 | 5.00            | 3.25                           | 0.04  | 0.35 | 0.24 | 46.90  | 1.71   |
|                                     |            |         |        |     |                 |      | 773.00             | 774.00 | 1.00            | 0.65                           | 0.47  | 1.18 | 0.01 | 12.60  | 0.41   |
|                                     |            |         |        |     |                 |      | 784.00             | 787.00 | 3.00            | 2.00                           | 0.01  | 0.14 | 0.08 | 15.43  | 1.22   |
|                                     |            |         |        |     |                 |      | 808.95             | 811.20 | 2.25            | 2.25                           | 0.01  | 1.05 | 0.01 | 7.57   | 0.30   |
|                                     |            |         |        |     |                 |      | 814.00             | 823.35 | 9.35            | 9.35                           | 1.60  | 1.39 | 0.86 | 126.98 | 2.12   |
| <b>Lentille 201 Lens</b>            |            |         |        |     |                 |      |                    |        |                 |                                |       |      |      |        |        |
| CN-12-252                           | 23+50S     | 11+23W  | N091   | -57 | 597             |      | 357.85             | 359.30 | 1.45            | 1.00                           | 0.47  | 1.16 | 0.00 | 8.20   | 0.05   |
|                                     |            |         |        |     |                 |      | 361.65             | 364.10 | 2.45            | 1.60                           | 2.07  | 1.42 | 0.00 | 11.85  | 0.07   |

## RÉSULTATS DE LA CAMPAGNE DE FORAGE HIVER 2012/ RESULTS OF THE WINTER 2012 DRILL PROGRAM

| Forage Hole                                 | Ligne Line | Station | Azimut | Dip | Longueur Length | De From | A To   | Longueur Length | Épaisseur vraie True Thickness | Zn %  | Cu % | Pb % | Ag g/t | Au g/t |
|---|------------|---------|--------|-----|-----------------|---------|--------|-----------------|--------------------------------|-------|------|------|--------|--------|
| CN-12-254                                   | 21+50S     | 5+50W   | N268   | -61 | 714             | 652.15  | 657.05 | 4.90            | 3.45                           | 0.78  | 2.90 | 0.01 | 31.17  | 0.96   |
| CN-12-255                                   | 23+73S     | 7+00W   | N261   | -65 | 600             | 432.90  | 434.50 | 1.60            | 1.20                           | 0.13  | 1.99 | 0.00 | 24.00  | 0.10   |
| CN-12-256                                   | 24+76S     | 12+17W  | N089   | -60 | 702             | 565.00  | 567.00 | 2.00            | 1.50                           | 0.87  | 0.98 | 0.01 | 20.05  | 2.91   |
| CN-12-258                                   | 30+49S     | 16+90W  | N160   | -53 | 582             |         |        |                 |                                | NSV   |      |      |        |        |
| <b>Lentille Spirit Lens</b>                 |            |         |        |     |                 |         |        |                 |                                |       |      |      |        |        |
| CN-12-246                                   | 47+52N     | 54+26W  | N268   | -60 | 327             | 237.50  | 238.25 | 0.75            |                                | 0.06  | 0.61 | 0.00 | 6.00   | 0.04   |
| CN-12-247                                   | 48+22N     | 54+29W  | N266   | -53 | 351             |         |        |                 |                                | NSV   |      |      |        |        |
| CN-12-253                                   | 48+48N     | 53+42W  | N267   | -57 | 426             | 384.50  | 385.40 | 0.90            | -                              | 12.45 | 0.68 | 0.02 | 17.20  | 0.01   |
| CN-12-259                                   | 48+21N     | 52+66W  | N267   | -59 | 552             | 357.50  | 358.00 | 0.50            | -                              | 1.01  | 0.83 | 0.05 | 13.30  | 0.06   |
|   |            |         |        |     |                 | 360.00  | 361.00 | 1.00            | -                              | 1.97  | 0.62 | 0.00 | 6.70   | 0.00   |
| CN-12-261                                   | 47+89N     | 53+56W  | N267   | -57 | 495             |         |        |                 |                                |       |      |      |        |        |
| <b>Lentille 16-17 &amp; 223 Lens</b>        |            |         |        |     |                 |         |        |                 |                                |       |      |      |        |        |
| CN-12-238                                   | 3+94N      | 8+77E   | N088   | -63 | 606             | 466.50  | 467.50 | 1.00            | -                              | 0.01  | 0.06 | 0.00 | 1.70   | 2.24   |
|   |            |         |        |     |                 | NSV     |        |                 |                                |       |      |      |        |        |
| CN-12-240                                   | 3+47N      | 8+72E   | N095   | -58 | 720             | 400.00  | 402.00 | 2.00            | -                              | 0.40  | 0.10 | 0.20 | 98.30  | 1.38   |
|   |            |         |        |     |                 | 496.75  | 498.00 | 1.25            | -                              | 1.17  | 0.03 | 0.09 | 5.80   | 0.27   |
| CN-12-241                                   | 3+47N      | 8+72E   | N095   | -64 | 606             | 504.60  | 505.60 | 1.00            | -                              | 3.49  | 0.27 | 0.01 | 8.30   | 0.04   |
| CN-12-243                                   | 3+94N      | 8+82E   | N085   | -59 | 590             | 44.10   | 45.10  | 1.00            | -                              | 3.91  | 1.05 | 0.03 | 20.30  | 0.14   |
|   |            |         |        |     |                 | NSV     |        |                 |                                |       |      |      |        |        |
| CN-12-245                                   | 4+61N      | 7+84E   | N087   | -65 | 729             |         |        |                 |                                | NSV   |      |      |        |        |
| <b>Cibles Régionales / Regional Targets</b> |            |         |        |     |                 |         |        |                 |                                |       |      |      |        |        |
| CN-12-239                                   | 7+87N      | 4+91E   | N086   | -58 | 946             |         |        |                 |                                | NSV   |      |      |        |        |
| CN-12-244                                   | 12+87N     | 9+33E   | N267   | -58 | 1014            |         |        |                 |                                | NSV   |      |      |        |        |
| CN-12-250                                   | 60+19N     | 60+50W  | N225   | -50 | 289             |         |        |                 |                                | NSV   |      |      |        |        |
| CN-12-251                                   | 54+29N     | 57+55W  | N225   | -60 | 267             |         |        |                 |                                | NSV   |      |      |        |        |

RÉSULTATS DE LA CAMPAGNE DE FORAGE HIVER 2012/ RESULTS OF THE WINTER 2012 DRILL PROGRAM

| Forage<br>Hole | Ligne<br>Line | Station | Azimut | Dip | Longueur<br>Length |  | De<br>From | A<br>To | Longueur<br>Length | Épaisseur vraie<br>True Thickness | Zn<br>% | Cu<br>% | Pb<br>% | Ag<br>g/t | Au<br>g/t |
|----------------|---------------|---------|--------|-----|--------------------|--|------------|---------|--------------------|-----------------------------------|---------|---------|---------|-----------|-----------|
|                |               |         |        |     |                    |  |            |         |                    |                                   |         |         |         |           |           |



**MINES VIRGINIA INC. / VIRGINIA MINES INC.**  
**PROPRIÉTÉ LA GRANDE SUD / LA GRANDE SUD PROPERTY**

Résultats des forages / Drill results

| <i>Hole/<br/>Forage</i> | <i>UTM<br/>Est/East</i> | <i>UTM Nord/North</i> | <i>Azimuth/<br/>Azimut</i> | <i>Dip/<br/>Inclin.</i> | <i>Length (m) /<br/>Longueur</i> | <i>From/<br/>de</i>                                | <i>To/<br/>à</i> | <i>Length (m) /<br/>Longueur</i> | <i>g/t Au</i> |              |
|-------------------------|-------------------------|-----------------------|----------------------------|-------------------------|----------------------------------|--|------------------|----------------------------------|---------------|--------------|
| LGS-12-223              | 396454                  | 5932212               | 118                        | -62.5                   | 828                              |  | 329.0            | 330.0                            | 1.0           | <b>9.32</b>  |
|                         |                         |                       |                            |                         |                                  |  | 507.5            | 508.2                            | 0.7           | <b>2.95</b>  |
|                         |                         |                       |                            |                         |                                  |  | 517.0            | 525.0                            | 8.0           | <b>3.04</b>  |
|                         |                         |                       |                            |                         |                                  |  | 551.0            | 554.0                            | 3.0           | <b>2.02</b>  |
|                         |                         |                       |                            |                         |                                  |  | 615.0            | 616.1                            | 1.1           | <b>2.43</b>  |
|                         |                         |                       |                            |                         |                                  |  | 639.0            | 643.0                            | 4.0           | <b>1.29</b>  |
|                         |                         |                       |                            |                         |                                  |  | 737.0            | 752.0                            | 15.0          | <b>1.63</b>  |
|                         |                         |                       |                            |                         |                                  | incl.  | 737.0            | 739.0                            | 2.0           | <b>2.01</b>  |
|                         |                         |                       |                            |                         |                                  | incl.  | 747.8            | 749.0                            | 1.2           | <b>11.52</b> |
|                         |                         |                       |                            |                         |                                  |  | 220.95           | 223.0                            | 2.05          | <b>1.32</b>  |
| LGS-12-224              | 396380                  | 5932169               | 130                        | -62                     | 849                              |  | 264.0            | 266.0                            | 2.0           | <b>3.19</b>  |
|                         |                         |                       |                            |                         |                                  |  | 659.7            | 660.2                            | 0.5           | <b>2.71</b>  |
|                         |                         |                       |                            |                         |                                  |  | 753.0            | 790.0                            | 37.0          | <b>1.93</b>  |
|                         |                         |                       |                            |                         |                                  |  | 812.5            | 813.5                            | 1.0           | <b>6.17</b>  |
|                         |                         |                       |                            |                         |                                  |  | 15.6             | 16.6                             | 1.0           | <b>4.11</b>  |
| LGS-12-225              | 396288                  | 5932160               | 165                        | -60.75                  | 795                              |  | 112.0            | 113.0                            | 1.0           | <b>1.37</b>  |
|                         |                         |                       |                            |                         |                                  |  | 141.0            | 142.0                            | 1.0           | <b>25.46</b> |
|                         |                         |                       |                            |                         |                                  |  | 282.0            | 283.0                            | 1.0           | <b>1.27</b>  |
|                         |                         |                       |                            |                         |                                  |  | 455.0            | 456.0                            | 1.0           | <b>3.21</b>  |
|                         |                         |                       |                            |                         |                                  |  | 11.0             | 13.0                             | 2.0           | <b>9.12</b>  |
| LGS-12-226              | 396102                  | 5931967               | 320                        | -65                     | 291                              |  | 138.7            | 141.0                            | 2.3           | <b>9.02</b>  |
|                         |                         |                       |                            |                         |                                  |  |                  |                                  |               |              |
| LGS-12-227              | 396019                  | 5931905               | 320                        | -65                     | 237                              | pas de valeur significative / no significant value |                  |                                  |               |              |

| <b>HOPE AREA / SECTEUR HOPE</b>                     |                   |                |                            |                        |                            |      |                |             |  |         |               |
|---|-------------------|----------------|----------------------------|------------------------|----------------------------|------|----------------|-------------|--|---------|---------------|
| <b>Hole/ Forage</b>                                 | <b>Line/Ligne</b> | <b>Station</b> | <b>Azimuth/<br/>Azimut</b> | <b>Dip/Inclinaison</b> | <b>Length (m)/Longueur</b> |      | <b>From/De</b> | <b>To/à</b> | <b>Length in meters/Longueur en<br/>mètres</b> |         | <b>g/t Au</b> |
| PAU-12-045  | 86+08N            | 15+212E        | N225                       | -60                    | 225.0                      |      |                |             | NSV  |         |               |
| PAU-12-046  | 85+50N            | 16+00E         | N224                       | -80                    | 167.0                      |      |                |             | NSV  |         |               |
| PAU-12-047  | 82+91N            | 13+25E         | N045                       | -60                    | 198.0                      |      | 76.35          | 77.00       | 0.65   | (0,60)  | 3.56          |
| PAU-12-048  | 87+00N            | 9+17E          | N135                       | -70                    | 174.0                      |      |                |             | NSV  |         |               |
| PAU-12-049  | 83+00N            | 17+05E         | N135                       | -60                    | 150.0                      |      |                |             | NSV  |         |               |
| PAU-12-050  | 77+00N            | 16+86E         | N135                       | -60                    | 201.0                      |      |                |             | NSV  |         |               |
| PAU-12-051  | 74+00N            | 16+89E         | N135                       | -60                    | 177.0                      |      |                |             | NSV  |         |               |
| <b>JEDI EXTENSION AREA / SECTEUR JEDI EXTENSION</b> |                   |                |                            |                        |                            |      |                |             |  |         |               |
| PAU-12-052  | 65+00N            | 17+53E         | N135                       | -60                    | 171.0                      |      |                |             | NSV  |         |               |
| PAU-12-053  | 62+50N            | 18+00E         | N135                       | -60                    | 186.0                      |      |                |             | NSV  |         |               |
| PAU-12-054  | 60+30N            | 17+52E         | N136                       | -75                    | 180.0                      |      |                |             | NSV  |         |               |
| PAU-12-055  | 57+30N            | 17+02E         | N135                       | -60                    | 201.0                      |      | 70.50          | 87.00       | 16.50  | (14,70) | 0.52          |
|   |                   |                |                            |                        |                            | inc. | 70.50          | 75.00       | 4.50   | (4,00)  | 1.07          |
| <b>JEDI AREA / SECTEUR JEDI</b>                     |                   |                |                            |                        |                            |      |                |             |  |         |               |
| PAU-12-056  | 41+87N            | 14+18E         | N135                       | -55                    | 246.0                      |      | 117.70         | 119.00      | 1.30   | (1,20)  | 5.98          |
|   |                   |                |                            |                        |                            |      | 49.15          | 50.80       | 1.65   | (1,50)  | 6.94          |
| PAU-12-057  | 38+00N            | 13+91E         | N135                       | -60                    | 246.0                      |      | 149.00         | 172.00      | 23.00  | (20,50) | 0.53          |
|   |                   |                |                            |                        |                            | inc. | 158.50         | 160.00      | 1.50   | (1,35)  | 4.10          |
| PAU-12-058  | 36+50N            | 13+56E         | N135                       | -60                    | 297.0                      |      | 183.00         | 252.00      | 69.00  | (48,00) | 0.97          |
|   |                   |                |                            |                        |                            | inc. | 208.50         | 240.00      | 31.50  | (22,00) | 1.74          |
|   |                   |                |                            |                        |                            | inc. | 219.00         | 220.50      | 1.50   | (1,05)  | 5.91          |
| PAU-12-059  | 34+00N            | 13+72E         | N135                       | -60                    | 150.0                      |      |                |             | NSV  |         |               |

( ) : Épaisseur vraie / True Thickness

**VIRGINIA MINES INC. & KGHM INTERNATIONAL LTD. / MINES VIRGINIA INC. & KGHM INTERNATIONAL LTD.**

**LAC GAYOT PROPERTY / PROPRIÉTÉ LAC GAYOT**

**Drill Results Winter 2012 / Résultats des forages Hiver 2012**

| Hole Forage | UTM Nad 27 / Z19 East / Est | UTM Nad27 / Z19 North / Nord | Azimuth Azimut | Dip Inclinaison | Length (m) Longueur |       | From De  | To À   | Length (m) Longueur | Ni (%) | Cu (%) | Pt (g/t) | Pd (g/t) |
|-------------|-----------------------------|------------------------------|----------------|-----------------|---------------------|-------|--|--------|---------------------|--------|--------|----------|----------|
| GA-12-082   | 363537                      | 6162210                      | 164            | -50             | 210                 |       | No significant value / Pas de valeur significative |        |                     |        |        |          |          |
| GA-12-083   | 363729                      | 6162138                      | 159            | -46             | 141                 |       | 39.30  | 50.00  | 10.70               | 0.71   | 0.11   | 0.13     | 0.46     |
| GA-12-084   | 363709                      | 6162186                      | 157            | -49             | 225                 |       | 76.00  | 86.00  | 10.00               | 0.61   | 0.11   | 0.17     | 0.55     |
|             |                             |                              |                |                 |                     |       | 89.00  | 90.00  | 1.00                | 0.45   | 0.07   | 0.14     | 0.44     |
| GA-12-085   | 363794                      | 6162128                      | 157            | -44             | 156                 |       | 6.00   | 7.00   | 1.00                | 0.97   | 0.14   | 0.25     | 0.78     |
|             |                             |                              |                |                 |                     |       | 11.00  | 25.00  | 14.00               | 0.74   | 0.12   | 0.15     | 0.51     |
|             |                             |                              |                |                 |                     | incl. | 15.00  | 23.00  | 8.00                | 1.04   | 0.18   | 0.22     | 0.75     |
|             |                             |                              |                |                 |                     |       | 32.00  | 36.00  | 4.00                | 0.89   | 0.21   | 0.23     | 0.80     |
|             |                             |                              |                |                 |                     |       | 137.50   | 139.00 | 1.50                | 0.54   | 0.08   | 0.18     | 0.49     |
| GA-12-086   | 363847                      | 6162127                      | 157            | -46             | 177                 |       | 35.00  | 36.00  | 1.00                | 0.30   | 0.06   | 0.07     | 0.19     |
| GA-12-087   | 365396                      | 6162438                      | 160            | -70             | 333                 |       | No significant value / Pas de valeur significative |        |                     |        |        |          |          |
| GA-12-088   | 365351                      | 6162414                      | 167            | -53             | 210                 |       | No significant value / Pas de valeur significative |        |                     |        |        |          |          |
| GA-12-089   | 365295                      | 6162491                      | 159            | -46             | 102                 |       | 56.00  | 56.75  | 0.75                | 0.38   | 0.12   | 0.08     | 0.30     |
| GA-12-090   | 365273                      | 6162480                      | 161            | -45             | 99                  |       | No significant value / Pas de valeur significative |        |                     |        |        |          |          |
| GA-12-091   | 365276                      | 6162538                      | 159            | -70             | 210                 |       | No significant value / Pas de valeur significative |        |                     |        |        |          |          |
| GA-12-092   | 365473                      | 6162389                      | 160            | -55             | 255                 |       | 101.40   | 115.00 | 13.60               | 0.36   | 0.05   | 0.06     | 0.21     |
| GA-12-093   | 365453                      | 6162437                      | 161            | -57             | 294                 |       | 128.70   | 133.70 | 5.00                | 0.21   | 0.03   | 0.07     | 0.20     |
| GA-12-094   | 365463                      | 6162300                      | 159            | -47             | 120                 |       | 26.95  | 30.00  | 3.05                | 1.36   | 0.09   | 0.46     | 1.27     |
|             |                             |                              |                |                 |                     | incl. | 26.95  | 27.25  | 0.30                | 9.57   | 0.55   | 2.04     | 9.52     |
| GA-12-095   | 363508                      | 6162325                      | 156            | -59             | 312                 |       | No significant value / Pas de valeur significative |        |                     |        |        |          |          |
| GA-12-096   | 365583                      | 6162338                      | 158            | -59             | 375                 |       | No significant value / Pas de valeur significative |        |                     |        |        |          |          |
| GA-12-097   | 363688                      | 6162236                      | 157            | -50             | 264                 |       | No significant value / Pas de valeur significative |        |                     |        |        |          |          |
| GA-12-098   | 365494                      | 6162347                      | 158            | -51             | 183                 |       | 64.55  | 79.00  | 14.45               | 0.52   | 0.07   | 0.12     | 0.35     |
| GA-12-099   | 363959                      | 6161590                      | 160            | -59             | 273                 |       | No significant value / Pas de valeur significative |        |                     |        |        |          |          |
| GA-12-100   | 370235                      | 6166120                      | 248            | -51             | 174                 |       | No significant value / Pas de valeur significative |        |                     |        |        |          |          |
| GA-12-101   | 370167                      | 6166146                      | 247            | -50             | 150                 |       | No significant value / Pas de valeur significative |        |                     |        |        |          |          |