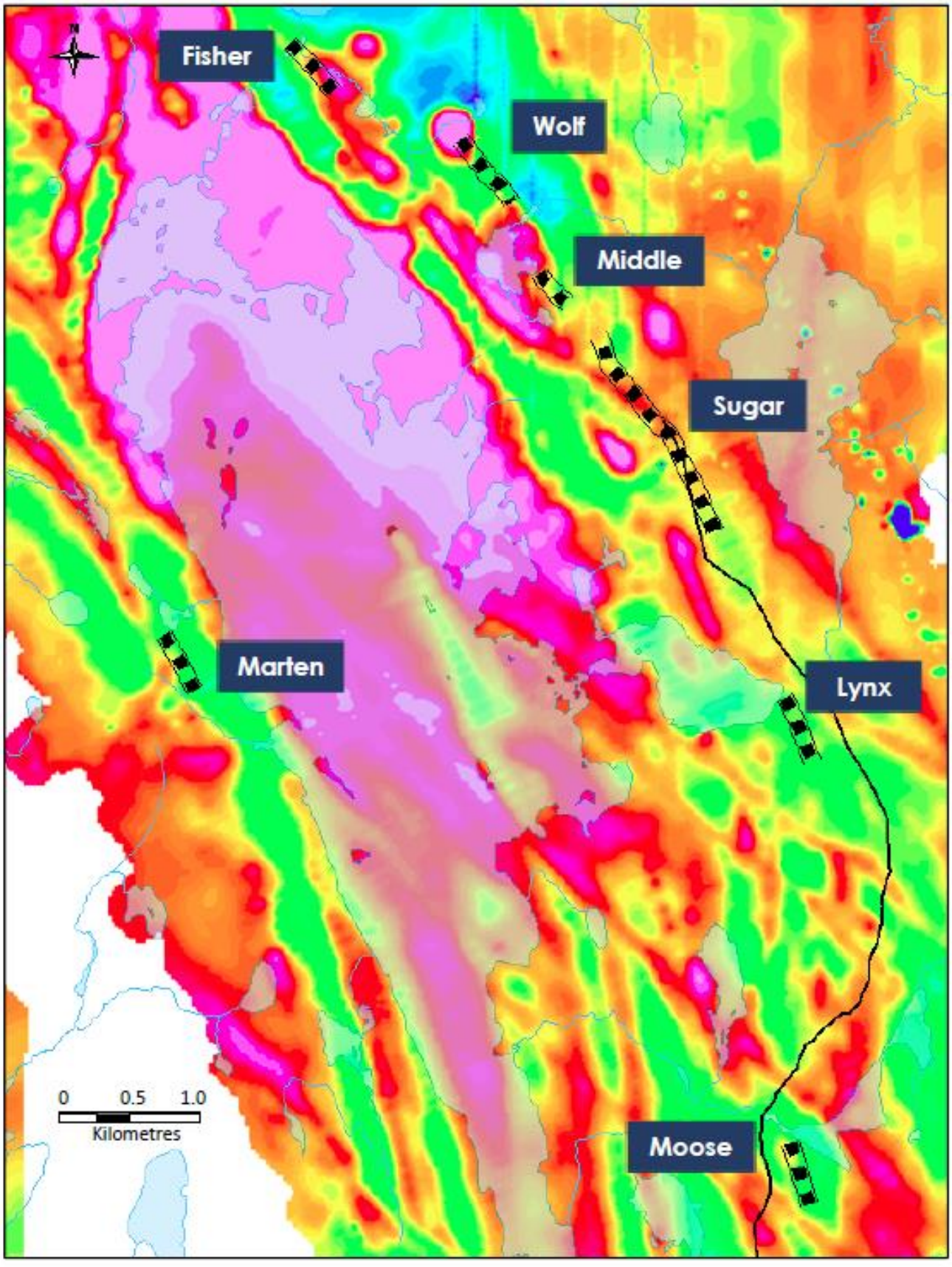Airborne Magnetics and Zones