

James Bay, Québec – Project Location Map

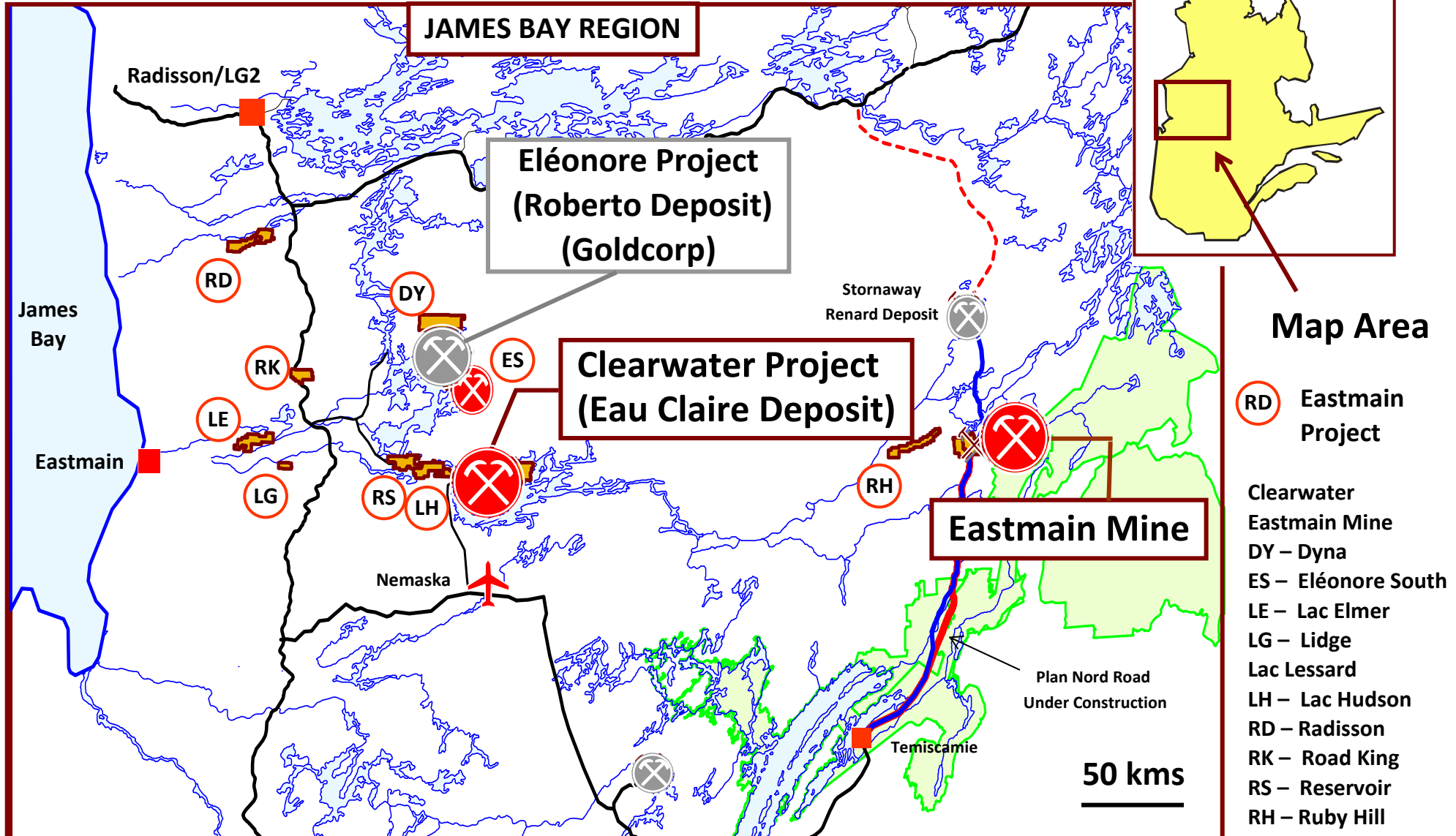

Excellent infrastructure – Roads, power, airports, fuel ...

James Bay – New Mining District



Route 167 North Extension and Eastmain Mine Access

Quebec's Plan Nord Infrastructure program – permanent road access

- Quebec government's Plan Nord program provides new infrastructure to James Bay region; MTQ are building Sections A & B of Route 167 North Extension
- Stornoway constructing Sections C & D (financial assistance by Quebec)
- Eastmain Mine linked to Route 167 by Q4 2013

