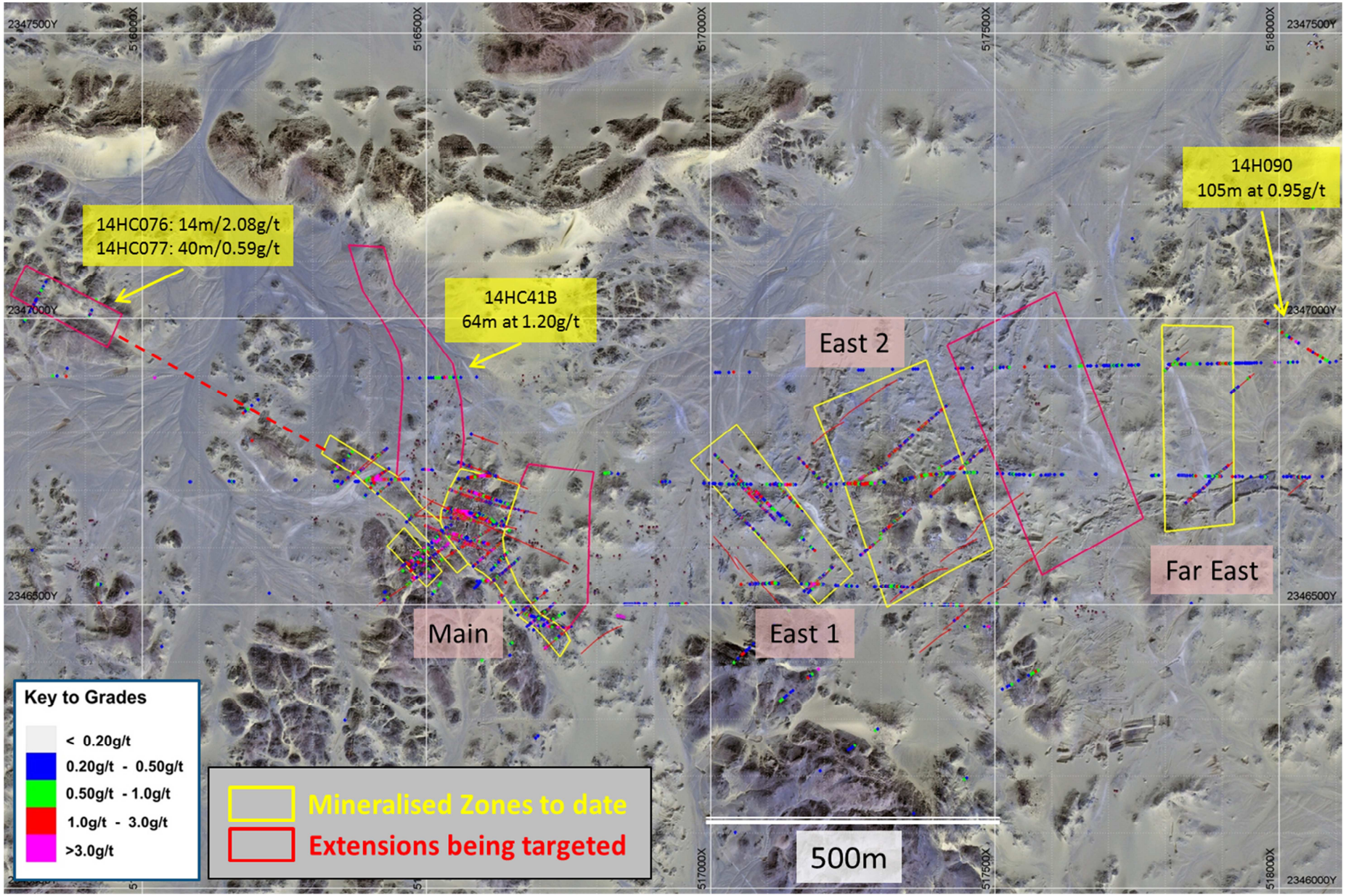
14HC076: 14m/2.08g/t
14HC077: 40m/0.59g/t
14HC41B
64m at 1.20g/t
14H090
105m at 0.95g/t
East 2
Far East
Main
East 1
Key to Grades
< 0.20g/t
0.20g/t - 0.50g/t
0.50g/t - 1.0g/t
1.0g/t - 3.0g/t
>3.0g/t
Mineralised Zones to date
Extensions being targeted
500m
2347500Y
2347000Y
2346500Y
2346000Y
516000X
516500X
517000X
517500X
518000X