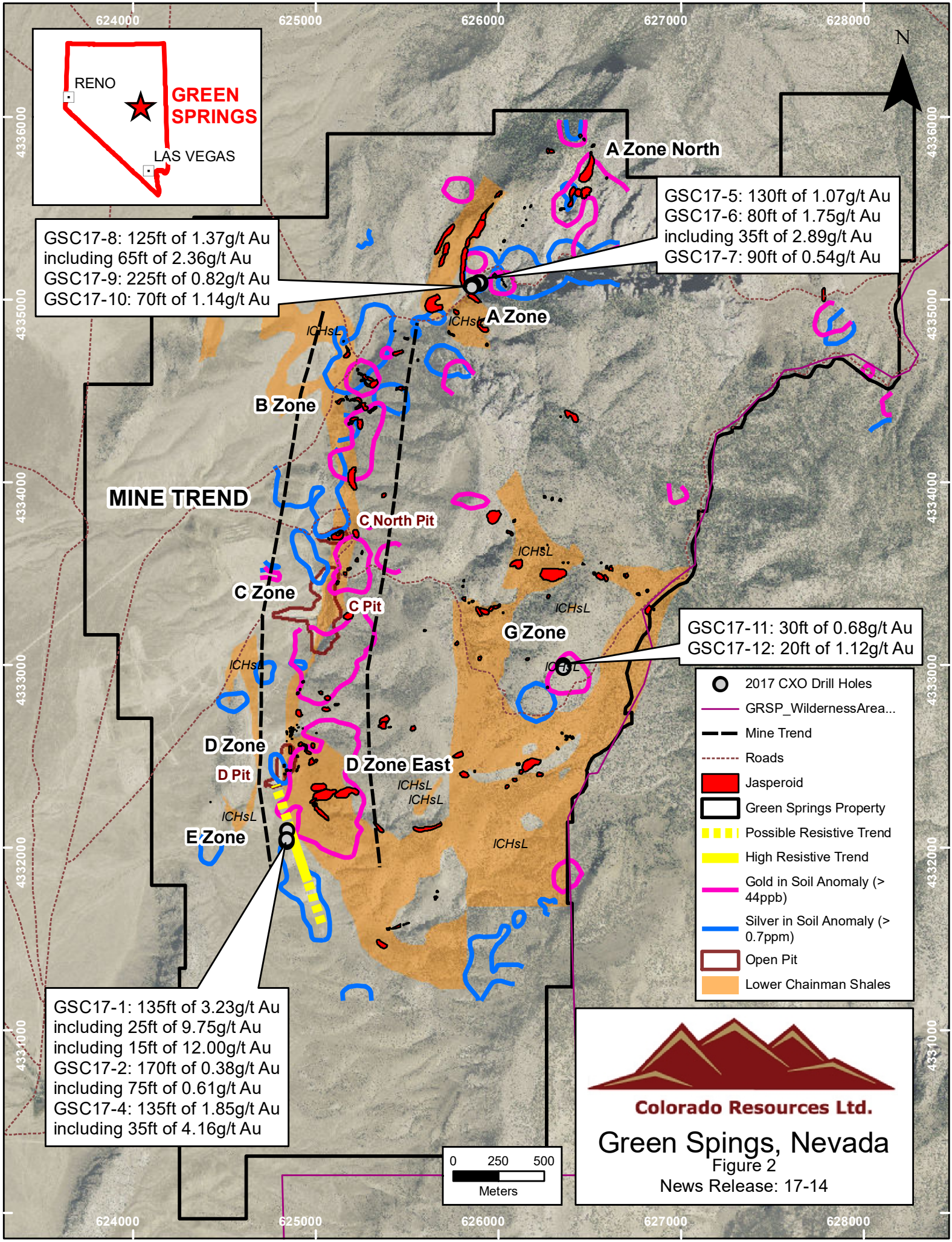
624000
625000
626000
627000
628000
4336000
4335000
4334000
4333000
4332000
4331000
N
RENO
GREEN SPRINGS
LAS VEGAS
A Zone North
GSC17-5: 130ft of 1.07g/t Au
GSC17-6: 80ft of 1.75g/t Au
including 35ft of 2.89g/t Au
GSC17-7: 90ft of 0.54g/t Au
GSC17-8: 125ft of 1.37g/t Au
including 65ft of 2.36g/t Au
GSC17-9: 225ft of 0.82g/t Au
GSC17-10: 70ft of 1.14g/t Au
A Zone
ICHsL
B Zone
MINE TREND
C North Pit
C Zone
C Pit
G Zone
GSC17-11: 30ft of 0.68g/t Au
GSC17-12: 20ft of 1.12g/t Au
D Zone
D Pit
D Zone East
E Zone
GSC17-1: 135ft of 3.23g/t Au
including 25ft of 9.75g/t Au
including 15ft of 12.00g/t Au
GSC17-2: 170ft of 0.38g/t Au
including 75ft of 0.61g/t Au
GSC17-4: 135ft of 1.85g/t Au
including 35ft of 4.16g/t Au
2017 CXO Drill Holes
GRSP_WildernessArea...
Mine Trend
Roads
Jasperoid
Green Springs Property
Possible Resistive Trend
High Resistive Trend
Gold in Soil Anomaly (> 44ppb)
Silver in Soil Anomaly (> 0.7ppm)
Open Pit
Lower Chainman Shales
0 250 500
Meters
Colorado Resources Ltd.
Green Spings, Nevada
Figure 2
News Release: 17-14