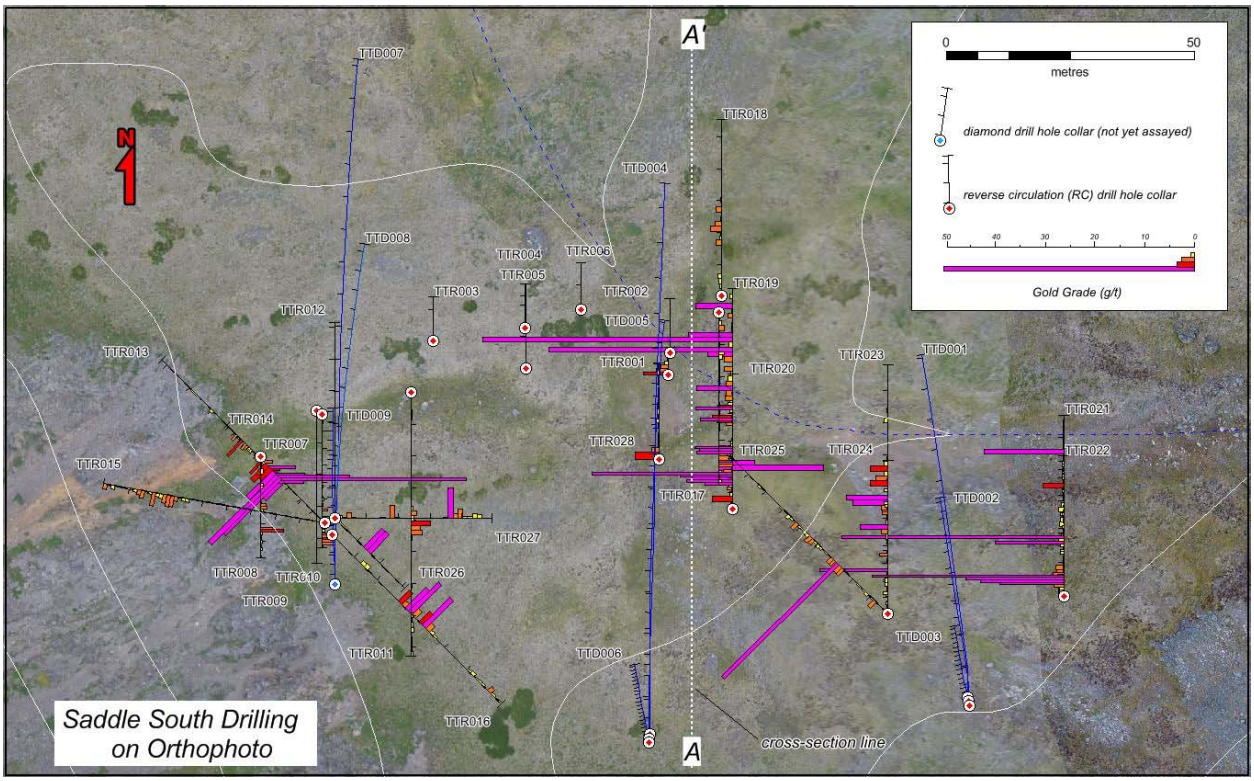
Saddle South Drilling on Orthophoto
N
A
A
cross-section line
0
50
metres
diamond drill hole collar (not yet assayed)
reverse circulation (RC) drill hole collar
50
40
30
20
10
0
Gold Grade (g/t)
TTD007
TTD008
TTD009
TTD004
TTD005
TTD006
TTD001
TTD002
TTD003
TTR018
TTR019
TTR020
TTR023
TTR021
TTR022
TTR024
TTR025
TTR028
TTR017
TTR001
TTR002
TTR003
TTR004
TTR005
TTR006
TTR012
TTR013
TTR014
TTR007
TTR015
TTR008
TTR010
TTR009
TTR011
TTR016
TTR026
TTR027

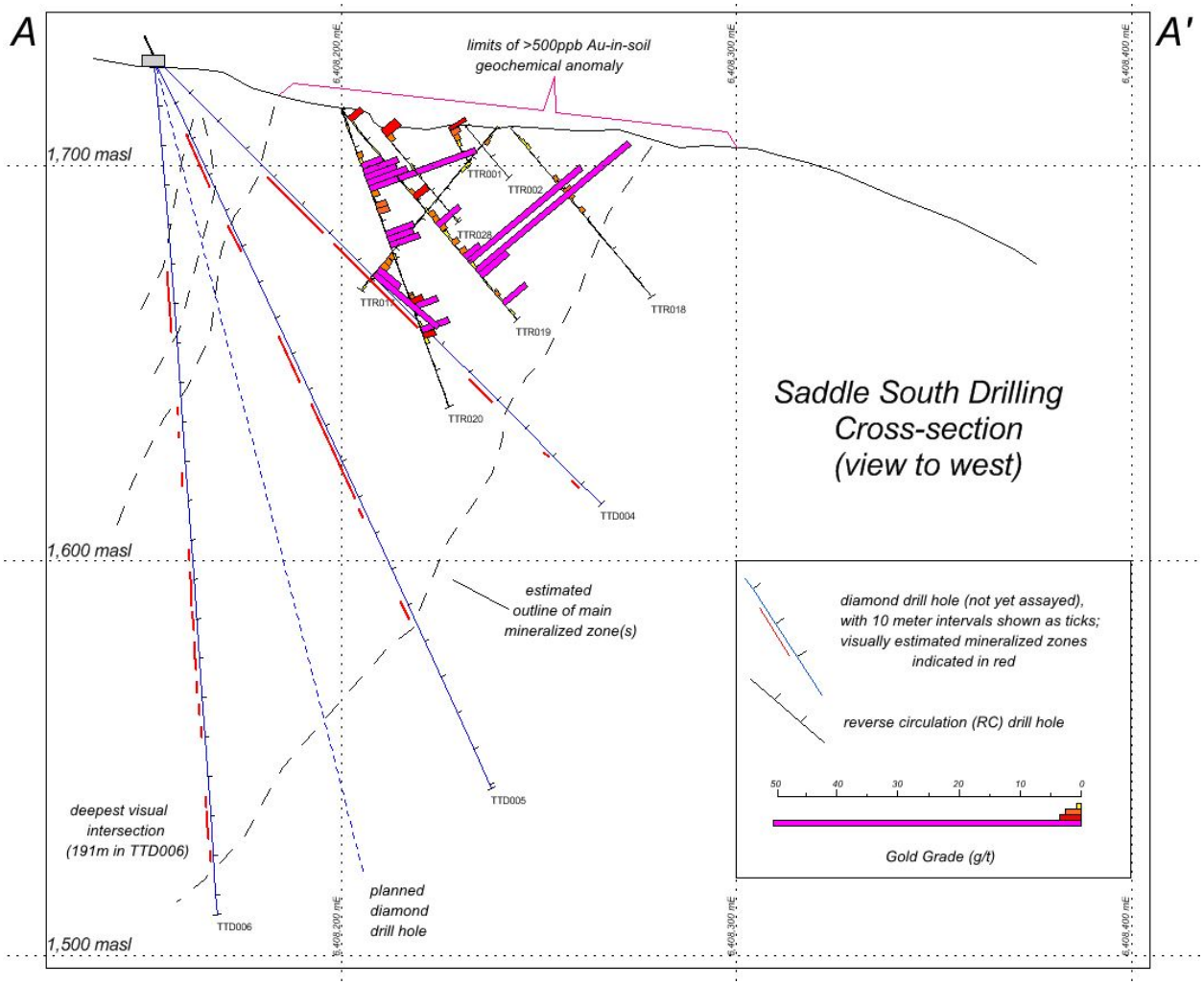
A
A'
limits of >500ppb Au-in-soil geochemical anomaly
6,408,200 mE
6,408,300 mE
6,408,400 mE
1,700 masl
1,600 masl
1,500 masl
TTR001
TTR002
TTR028
TTR018
TTR019
TTR020
TTD004
TTD005
TTD006
estimated outline of main mineralized zone(s)
deepest visual intersection (191m in TTD006)
planned diamond drill hole
Saddle South Drilling Cross-section (view to west)
diamond drill hole (not yet assayed), with 10 meter intervals shown as ticks; visually estimated mineralized zones indicated in red
reverse circulation (RC) drill hole
50
40
30
20
10
0
Gold Grade (g/t)