Figure 1 – Rook I, Planned resistivity grid

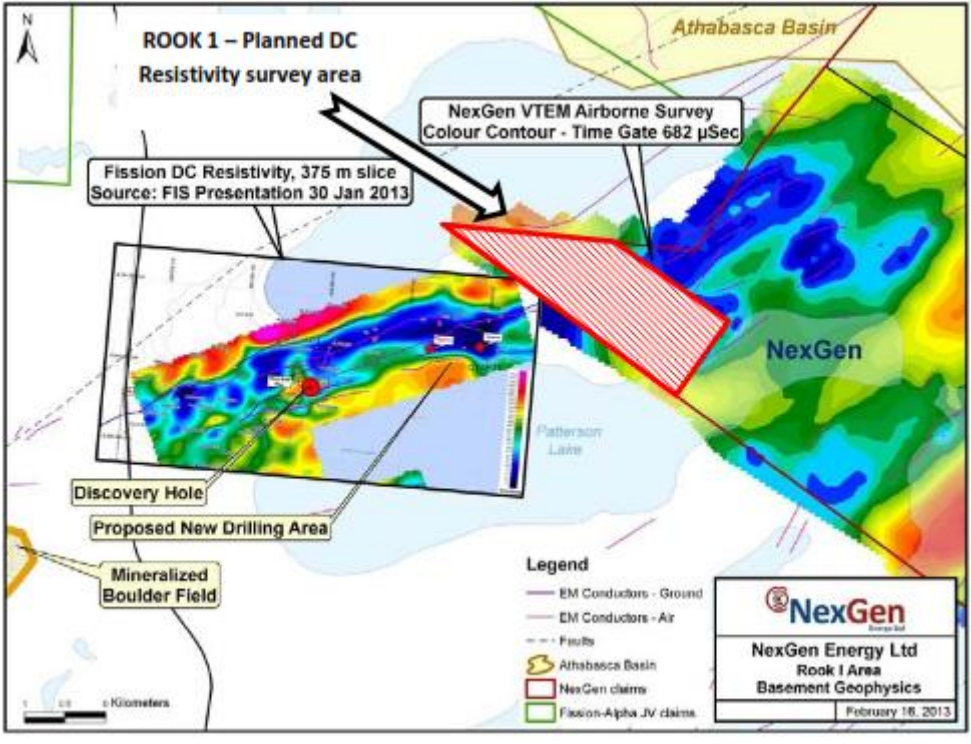
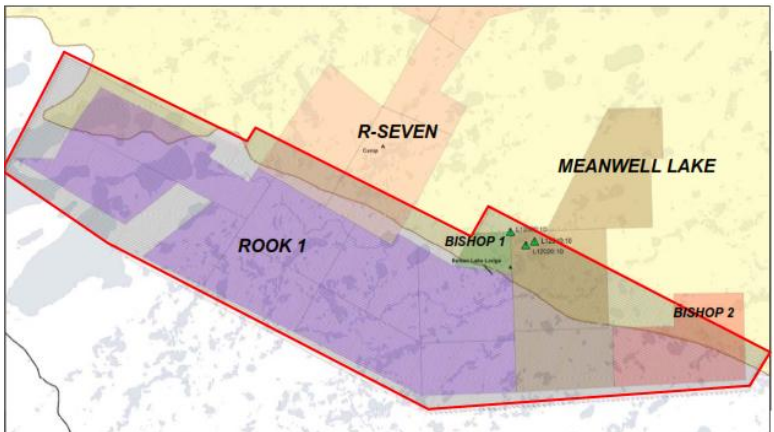
Figure 2 Planned radiometrics / magnetics / EM survey over Rook I and adjoining South-West Athabasca Basin Margin properties