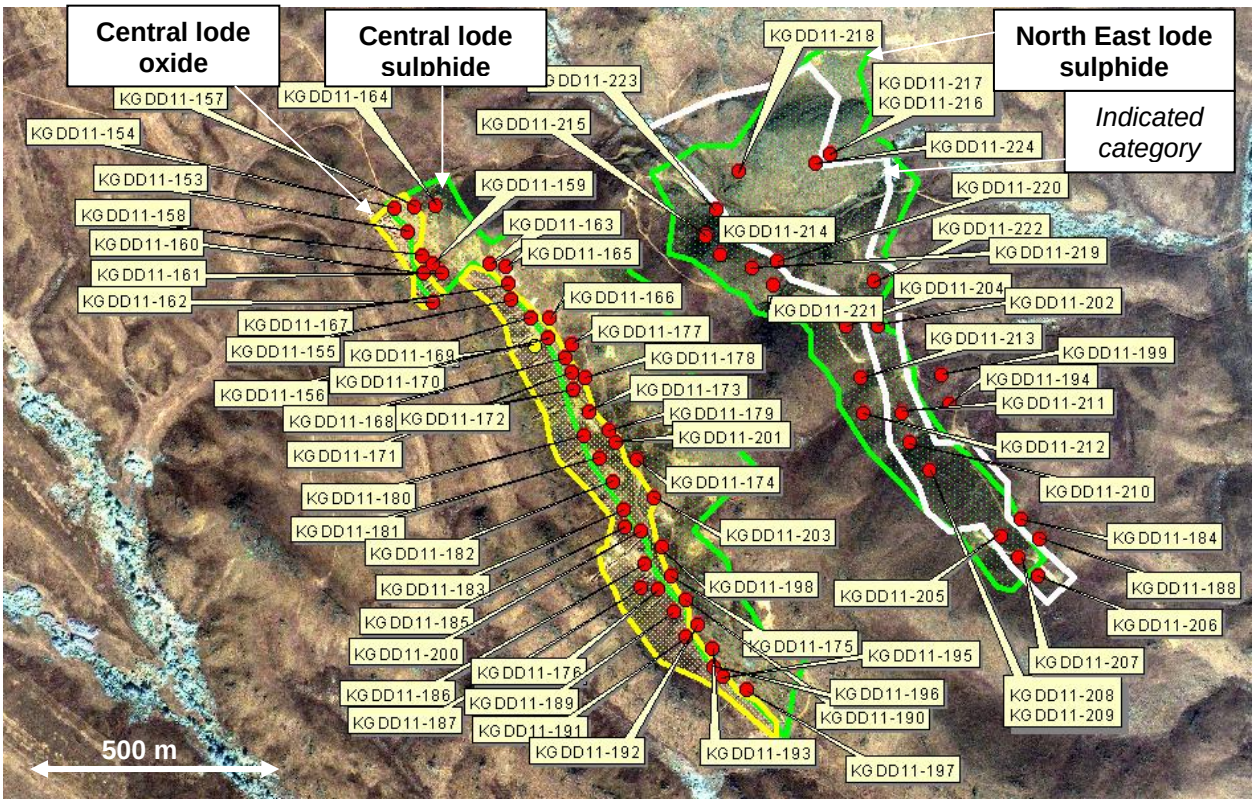Figure 1. Location of the 2011 infill drill holes relative to the mineral zones in the Central and North East lodes at the Karchiga deposit. Projection of the Central and North East lode sulphides to surface is shown according to the SRK 2011 May Estimates. Projection of the Central lode oxide is shown according to the mineral resource statements contained in the March 22, 2010 Technical Report (as defined below). The Inferred Mineral Resources in the North East lode occur outside the boundaries of the Indicated category (outlined according to the SRK 2011 May Estimates).