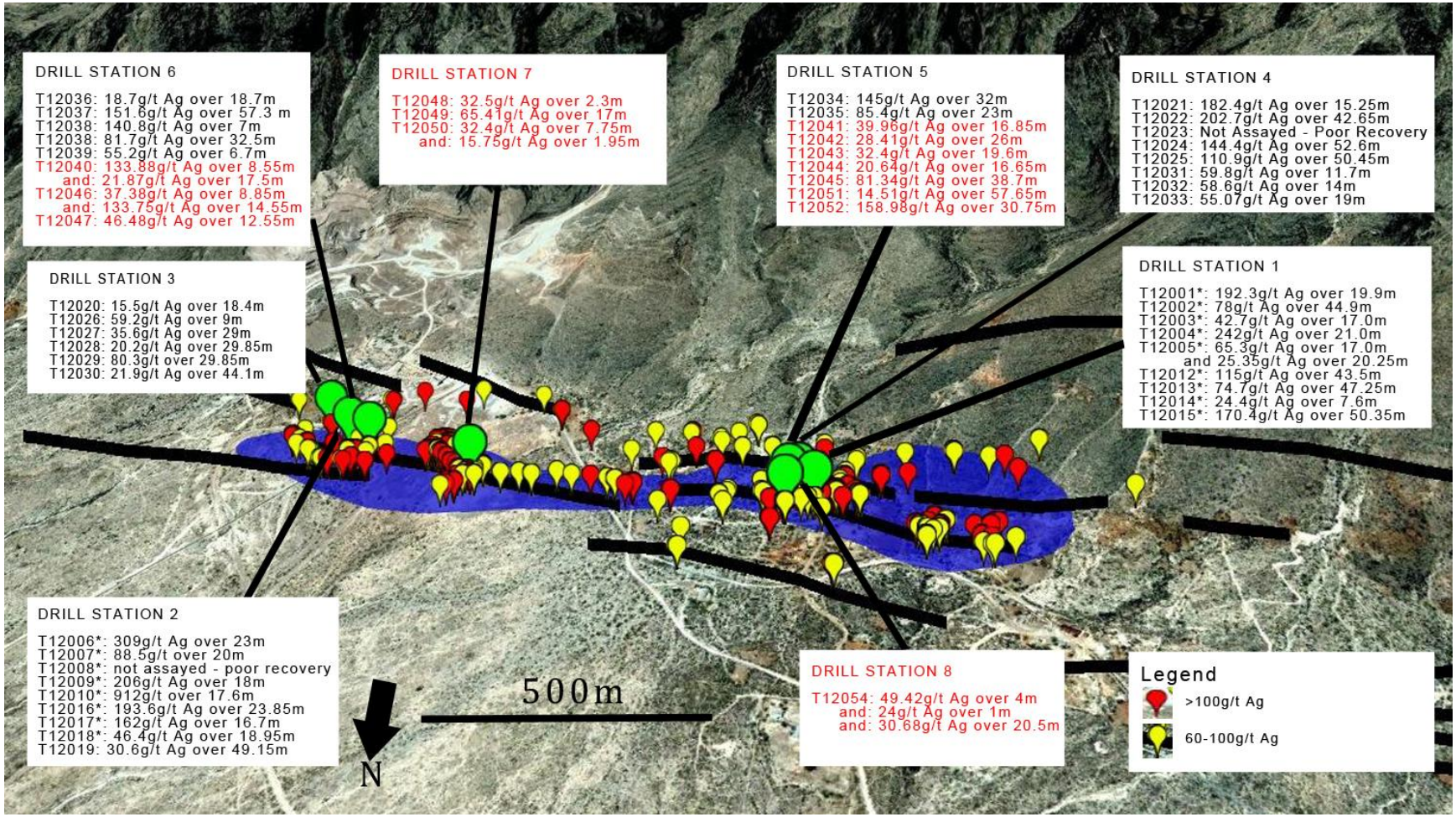

Figure 1. The locations of the first eight underground drill stations in relation to mapped structures at the eastern end of the Shallow Silver Zone and historical long holes with mineralized intervals greater than 60g/t Ag. The high grade silver mineralization is hosted along east-west striking structures that are traceable for over 3 kilometers. (red font refers to drill holes reported in this news release)