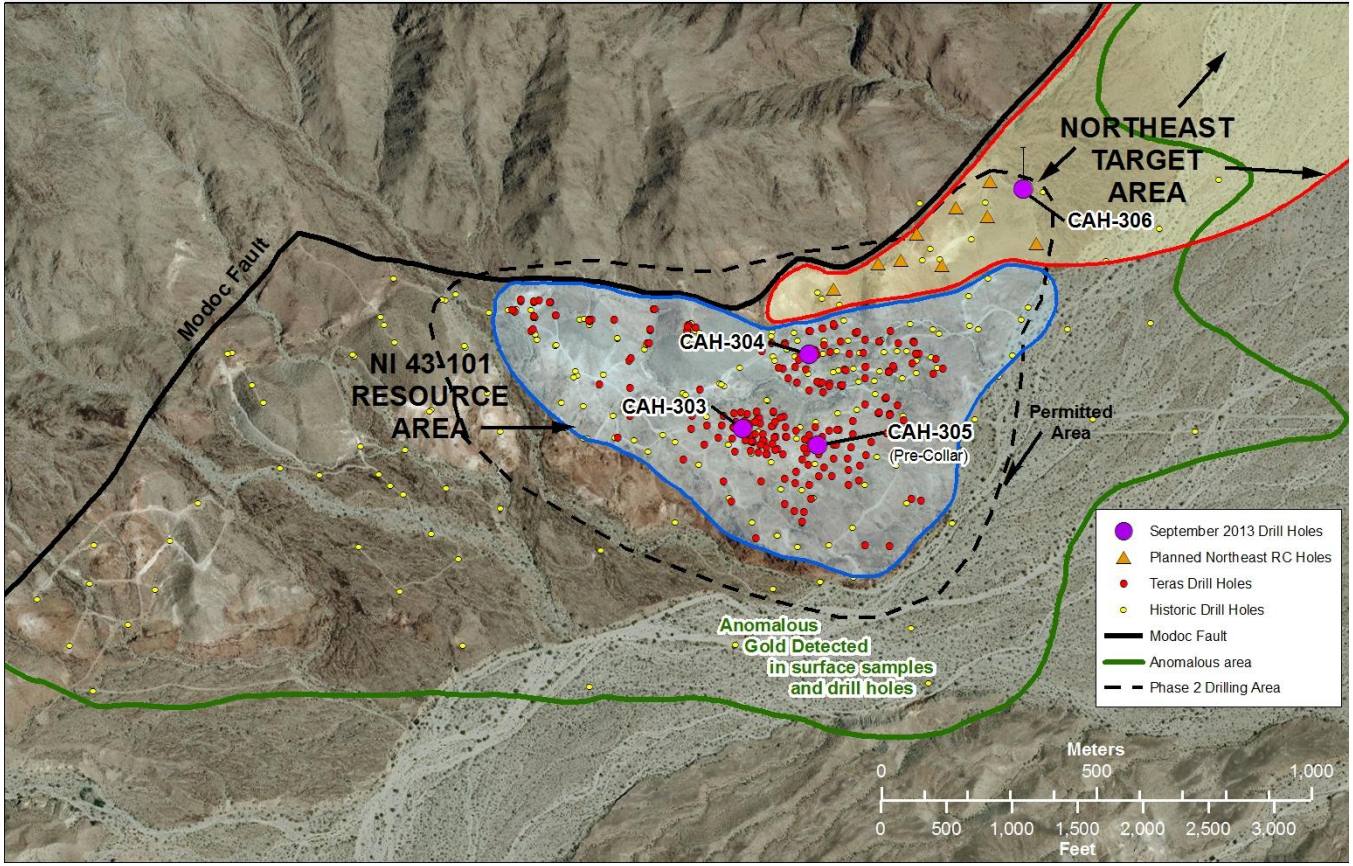# TERAS RESOURCES - CAHUILLA PROJECT 2013 DRILL PROGRESS